Microfilm Center, Inc,
P. O. Box 45436
Dallas, Texas 75235

'TEXAS' Closes Show Monday

The Canyon News

Home of Paul Green's Production
TEXAS

VOL. 71 NO. 22 | CANYON, TEXAS | THURSDAY, AUGUST 29, 1968 | 2 SECTIONS | 16 PAGES | TEN CENTS

Drive Safely Labor Day Weekend

PARKS PROBE IS SET FOR GRAND JURY

Will Quiz Ranking Service Officials

A Randall County grand jury next Wednesday will quiz several people including high ranking members of the Texas Parks and Wildlife Commission on circumstances surrounding resignations or dismissal of four Palo Duro Canyon State Park employes.

Randall County Criminal District Attorney George Dowlen said J. R. Singleton, Austin, executive director of the Texas Parks and Wildlife Commission, and Paul Harris, San Angelo, regional supervisor, have agreed to testify.

Harold Allums, Tyler, regional supervisor who preceded Harris at San Angelo, probably will also take the stand. However, Dowlen said he had not been contacted at mid-week.

Dowlen said several other people involved will be called upon to testify.

The district attorney said he did not use his power of subpoena but would not hesitate to do so if anyone whom he considers to have pertinent information declines to take the stand.

"Apparently everyone is going to come in willingly" Dowlen declared Tuesday.

Dowlen said he has been unable to contact Jerry Mullican, park supervisor who resigned Aug. 1 under fire.

Parks and Wildlife Commission officials say Mullican admitted having diverted gate receipts at the park to a petty cash fund.

Mullican told The Canyon News this was true but said he used all the funds on things the park needed. Furthermore, he declared that he did so with the full knowledge of Allums while Allums was regional supervisor at San Angelo and Mullican's immediate superior.

Allums has denied any knowledge of diversion of park gate receipts to a petty cash fund.

"It is surprising and stunning that something like this could happen," Allums told The News.

Allums was regional supervisor in San Angelo from April 1966 to November of 1967.

Two other park employes resigned and another was fired after Mullican stepped down as park supervisor at Palo Duro.

Jo Retta Bloeser and Mike Wilson, Canyon, both resigned and Ewing Clayton of Canyon said he was fired. All three said that on occasion they took admission money at the park gate, failed to issue receipts for it, and placed the money so

(See QUIZ, Page 8)

Here is a new sign at the entrance of Palo Duro Canyon State Park. The sign was erected after high ranking Parks and Wildlife Commission officials charged that some gate receipts had been diverted into a park petty cash fund. A Randall County grand jury is due to probe the matter in a meeting next week.

Schools Enroll Today, Friday

Readin', Ritin' and Rithmetic . . . taught to the tune of. . . and other school day memories herald the beginning of school as classes for the Canyon Independent School District are slated to open doors at 8:30 a.m. September 3.

Enrollment of students in the CISD will be conducted today and Friday.

School busses will be operated for the first day of school and lunches will be served in the various cafeterias.

Enrollments this morning will be for high school seniors, the seventh grade, and elementary students of both Gene Howe and Rex Reeves Elementary school, whose last named begin A through K.

Thursday afternoon enrolling will be conducted for CHS juniors, the eighth grade and elementary students for both schools with last names L through Z.

Registration on Friday will be for sophomores at CHS and the ninth grade at CJHS. Both

(See SCHOOLS, Page 8)

New Budget For School To Be Heard

Proposed budget for the Canyon school system for the upcoming school year is $1,653,755--an increase of $168,793 over the amended budget under which the school is presently operating.

Principal cause for the increase is a hike of $116,000 in debt service. Routine salary raises and additional teachers have pushed instructional salaries up $40,000.

The new budget provides for expenditure of an additional $3,000 on administration. Cost of plant operation is expected to be up $5,000 during the coming year.

Cost of administrative equipment--a new bookkeeping machine absorbing the bulk of it--for the current year was $20,702 while only $2,000 is budgeted in this category for 1968-69.

The cost for equipment for instruction is expected to be down about $3,000.

Hearing on the proposed budget will be held the evening of Sept. 17 in the office of School Supt. Jerry Jacobs.

'TEXAS' To Close Monday

"TEXAS", musical production that plays here each summer in Palo Duro Canyon State Park, will close after the Monday evening performance.

The show, written by Paul Green, Pulitzer prize winning author, opened three summers ago and more than 175,000 people have viewed the production since that time.

With a cast of more than 60, the musical drama is set deep in the heart of the state's largest park and tells the story of early pioneer life in this area.

Sponsored by the Panhandle Heritage Foundation, "TEXAS" has had guests from every state in the United States as well as from many foreign countries.

Following the Monday closing, the entire "TEXAS" cast will be guests of L. Pete Gilvin, foundation president, at Hemisfair in San Antonio.

While there, the cast will present a review Wednesday on the fair grounds of "TEXAS" songs and other selections.

Booster Club Meet Tuesday

Kick-off meeting of the Canyon Eagle Booster Club will be conducted Tuesday at 8 p.m. in the Canyon High School Cafeteria.

Tom Keeling, new president of the organization, will be in charge for a business meeting at which time a new vice president will be elected. Keeling replaced Eddie Conners who recently resigned.

The organization, which has about 100 members, was formed to help school spirit and make one major purchase for the athletic program each year.

Memberships are $2 per person for one year.

Anyone interested in the school athletic program is invited to attend. Refreshments will be served.

Randall Budget

To Provide Pay Hike

Randall County commissioners Monday agreed to include provisions for a 20 percent salary increase in the 1969 county budget.

County Judge Carroll Brown explained that this does not mean a raise of 20 percent for county employes but is a provision for additional employes and salary raises.

Judge Brown said members of the Randall County Sheriff's Department should have more money. He said deputies work a 9-hour day, six days a week. He said they work 300 days a year and are allowed one holiday.

Randall County deputies presently draw $500 a month.

The Sheriff's Department is presently operating with 8 men. Brown said the upcoming budget should make some provision for an additional deputy and sheriff's car as well as some salary adjustment.

"Salaries in there are low in comparison," the judge declared.

Commissioners declined to answer a question on taxation put to the court by Amarillo Mayor J. Ernest Stroud.

Stroud asked the court whether it has the authority to substitute its judgement for that of the tax assessor.

Members of the court voted to instruct Judge Brown to write Mayor Stroud a letter declining to give an answer. Commissioners agreed that it would not be proper to have the county's legal counsel provide such an answer.

Commissioners heard a ruling from Attorney General Crawford Martin that the court has no authority to act as a community action group or to appoint anyone to such a group.

Presently the county participates in the State Wide Planning for Vocational Rehabilitation Services with Judge Brown as the county's representative. The county contributed $150 in furniture toward establishing an office in Amarillo.

The undertaking is under the Office of Economic Opportunity.

"Under the statute I don't

(See HIKE, Page 4)

Close Early

The Canyon News will close early today at 3 o'clock in the afternoon.

Regular office hours will be resumed Friday.

The News will also be closed Labor Day.

New Hours For Ticket Sale Office

West Texas State University football ticket office has announced new office hours in cooperation with Amarillo stores handling grid tickets this year.

Athletic Director Frank Kimbrough said the office will be open from 8 o'clock in the morning until 6 in the evening week days except Thursdays when it will remain open until 9 in the evening.

Saturdays the office will be open from 8 in the morning until 6 in the evening.

JC Reststops Are Statewide

Canyon Jaycees will join a statewide "Labor Day Reststop" project when they open the local rest stop Sunday at noon north of Canyon on the Amarillo-Canyon expressway.

The local rest stop will remain open through midnight Monday, according to Weyman Brown, Canyon JC president.

"Coffee, tea and cookies will be served to travellers at no charge," stated the project chairman, Delbert Turk, who advised local residents to stop at JC stops when they are traveling throughout the state this holiday.

"If a stop helps to save even one life, the whole statewide network will have accomplished something," said Turk in conclusion.

Record Set For Musical

More than 175,000 people have viewed the production "TEXAS" in Palo Duro Canyon State Park, according to officials at the show-sponsored Panhandle Heritage Foundation.

The 175,000 visitor, Mrs. Elizabeth Cable of Amarillo, came to see the musical drama Aug. 21. Accompanying Mrs. Cable on her third visit to the production was her daughter, Mrs. Eugene Riddle of Kirksville, Missouri, and granddaughter, Mrs. Norman Richardson, also of Kirksville.

The guests were greeted by

(See RECORD, Page 8)

WT Buffaloes Begin Training

The 1968 football season opened on a soggy note for the West Texas State Buffaloes.

The first two days of practice this week gave the Buffs more experience playing in the rain than they hope will be needed the remainder of the year.

With a backfield of swift runners such as halfback Eugene "Mercury" Morris, quarterback Roy Winters and fullbacks Duane Thomas and Albie owens, West Texas State would prefer 10 dry fields this fall to help it toward a perfect record.

An afternoon shower Monday and all-day rains Tuesday did not dampen the spirits of the Buffs or head Coach Joe Kerbel.

Kerbel, starting his ninth campaign, second longest of any previous West Texas coach, wore a grin as broad as his face at the start of the week.

After the squad performed its annual mile-run ritual, Kerbel declared:

"No squad at West Texas State has reported in any better

(See KERBEL, Page 4)

No Quorum For Meet

Lack of a quorum forced cancellation of a City Commission public hearing here last week.

The meeting, set for last Thursday, was to hear the views of residents concerning the closing of Seventh Street between Fifth and Sixth Avenues to make way for the construction of a new junior high school complex.

Although no property owners appeared, Mayor Paul Lindsey said it would probably be necessary to advertise for and hold another public hearing to fulfill legal requirements.

Heavy Rainfall Hits Local Area

A deluge fell in Canyon Tuesday afternoon, dropping almost one and one-half inches of moisture in little more than a 30-minute period.

The first rain, that began in the city about 1 p.m., followed a path from west to east but turned to the northeast between Canyon and Washington Street.

Guage at the Randall County Sheriff's Department showed .75 inches from the rain that fell shortly after noon and another .05 was recorded just before 5 p.m.

Officially, Canyon recieved 1.43 inches from the Tuesday rains and only a sprinkle was reported in the Jowell Community south of the city.

Forrest Gruner, north of Canyon, received .80 Tuesday and 1.40 Monday. Although only .25 inches was recorded in the Umbarger Community, there were reports of heavier amounts west of that town.

One inch of moisture was recorded in a guage at the western edge of Palo Duro Canyon State Park.

There were several areas in and around Canyon last week that received no moisture, making a marked contrast in the agricultural picture.

Randall County Agent John

(See HEAVY, Page 4)

HOME FOOTBALL SEASON TICKETS for the Canyon High School Eagles are on sale here at six locations for $8 each or $15 per couple. Tickets may be purchased at Canyon High School, Humble Service Station, Byrd Pharmacy, The Pharmacy, West Texas State Bank and the First National Bank. Examining a season ticket is Mrs. Lois Hull, treasurer for the Eagle Booster Club, and Mayor Paul Lindsey. Included in the season ticket purchase is a membership in the booster club.

COVERING FUMBLES

by Dean Mitch Jones

People who believe that increase in population means progress should experiment with the results of a pair of rabbits in their "stack lots".

Oliver Murrell Gets Back Pay

After a battle of months duration with the Army to get his pay records straightened out and to get back on the pay roll, Specialist Four Oliver Murrell of Canyon will be meeting his wife and small daughter in Hawaii next week.

And the Vietnam combat veteran will have money in his pockets.

Murrell shippped out to Vietnam last November.

Somehow his pay records were lost. He drew no pay at first but finally in February he began drawing a dollar a month.

Mrs. Murrell also drew nothing until February when her allotment began coming through. She has been living with her husband's parents, Mr. and Mrs. Cecil Murrell.

"If I hadn't been staying with them I guess I would have starved to death," declared Mrs. Murrell.

Oliver is serving in Vietnam with the Fourth Infantry Motor Transport outfit. He was up for a rest and recuperation leave but couldn't take it be-

(See PAY, Page 8)

Businesses Will Close

The Retail Merchants Committee of the Canyon Chamber of Commerce has requested that all business establishments here close Monday for Labor Day.

Offices of the City of Canyon, Randall County Courthouse and US Post Office will be closed Monday. Although there will be no city or rural delivery, mail will be placed in boxes at the Post Office.

Mrs. Oliver Murrell is shown here with daughter, Terry, 16 months old. Her husband, serving in Vietnam, is getting a rest leave in Hawaii after having his snarled pay records straightened out. Mrs. Murrell and Terry will join him there.

Microfilm Center, Inc.
P. O. Box 45436
Dallas, Texas 75235

FROM THE CANYON RIM

by Troy Martin

A Columbia Broadcasting System television newsman trying to interview a delegate was beaten Tuesday night as millions of viewers watched aghast.

The beating was administered by convention security police who are under orders from Democratic Party officials.

Eight newsmen were pummeled the night before. One came away from the fracas with his face bloody and his video equipment smashed.

Tuesday night's episode prompted veteran newscaster Walter Cronkite to bitterly remark, "These are a bunch of thugs."

There have been reports that private citizens living in the area have been victims of beatings by party security police.

Democratic Party officials have tried to limit news coverage of the convention from the first. The number of news people major networks were allowed to have on the floor were cut in half, curtailing much of what the American people are allowed to see and hear of what is going on at the gathering.

David Brinkley of NBC darkly speculated that maybe some things are going on at the Democratic Convention that party brass does not want the American people to see and hear.

A great deal has been said at the convention about one man one vote. This is good and I endorse it wholeheartedly.

However, the same people who are championing the one man one vote theory are saying that ethnic groups are entitled to proportionate representation on state delegations. This does not jibe with the one man one vote argument.

If we really adhere to the one man one vote rule, it is possible for an ethnic group to make up 49 percent of the party membership in a given state and still not have a single delegate to the national convention. It probably would never happen this way but it could and still be perfectly fair and legal.

* * *

"My first concern is for black people," Cleo Breeze a Negro member of the Minnesota delegation declared on television Tuesday night.

Mrs. Breeze was in a huff because the bulk of her delegation voted for the seating of the regular delegation from Alabama instead of a contesting group led by a Negro doctor.

She was not concerned with her party, her country or justice.

What would have happened if a white delegate had said, "My first concern is for white people"? He probably would have lost his seat.

Mrs. Breeze walked out on her delegation. Then after having her moment on TV, she returned to her seat in spite of previous vows not to participate further. She did her race and her party no honor by her actions.

Julian Bond, Negro legislator for Georgia, led a challenge of the regular Georgia delegation and won half the Georgia votes for his delegation which calls itself Loyal National Democrats.

I do not know the legality of Bond's claim. However, in appearances on television Bond conducted himself in a gentlemanly manner. He issued no inflammatory statements and his conversation was cool and reasonable.

* * *

As usual, Governor John Connally acquitted himself well at the convention.

Also as usual, Senator Ralph Yarborough succeeded in making a fool of himself.

* * *

Refugees coming out of Czchoslovakia say the Czechs were unable to resist Russian invaders. Their guns had long since been seized and they were left without means to resist.

Those who advocate confiscation of guns in this country might do well to ponder this fact.

* * *

The Amarillo Daily News went to a source of abundant information Tuesday for its report on happenings at the Democratic National Convention.

Just under the edition's banner headline is the byline "Compiled from our wives." The line no doubt should have read, "Compiled from our wires."

JOHN HALL
IS IN
CANYON

Hospital Notes

Mrs. Ora Kees, Med, Canyon.
Gary Via, Surg, Happy.
Mrs. E. A. Michael, Surg, Canyon.

Mrs. Geneva Hunter, Surg, Hereford.
Marion Williams, Surg, Canyon.
Mrs. Nina Gray, Med, Canyon.

Mrs. Helen Maynard, Surg, Happy.
Mrs. Tommie Hodges, Med, Canyon.
Mrs. Vina Moore, Med, Canyon.
Dr. Mattie Mack, Med, Canyon.

William Kinslow, Surg, Canyon.
Claude Hildebrand, Med, Canyon.
Jetta Crisp, Med, Canyon.
Walter Stewart, Surg, Canyon.
Jerry Farr, Surg, Canyon.

Mrs. Teddy R. Reynolds, Surg, Stratford.
Mrs. Len Kiper, Med, Springfield, Colorado.
Jimmie Burkett, Surg, Amarillo.
Eugene Morris, Med, Canyon.
Billy Johnson, Med, Canyon.

Mrs. Louise Stubblefield, Med, Happy.
A. G. Phillips, Surg, Canyon.

Births

Mr. & Mrs. Louis Chedester, Boy, Aug. 22, Canyon.
Mr. & Mrs. Juan Valencia, Boy, Aug. 24, Canyon.

'TEXAS' Cast Will Perform

Some of the "TEXAS" cast members will perform for a ladies day meeting of the Canyon Kiwanis Club meeting Friday.

The group meets each Friday at noon in the American Legion Building.

Wives of Kiwanis Club members have been invited to the meeting Friday.

Had a party? Or giving one? Tell The Canyon News about it. Telephone OL5-2141, or stop by the News office on the west side of the square.

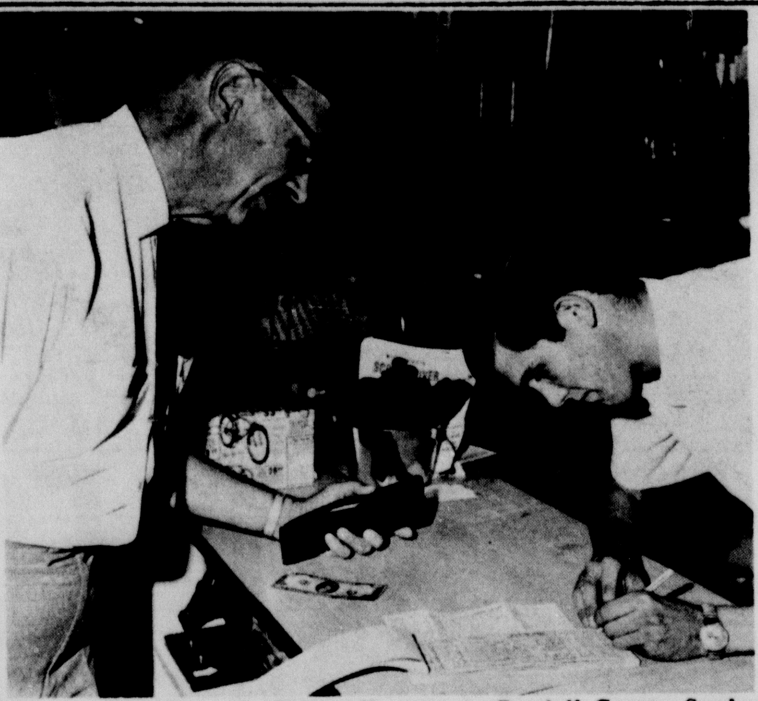

DOVE HUNTING SEASON will open in Randall County Sunday at 1 p.m. and is to continue through Oct. 30. Jerry Lennick, right, salesman for Western Auto Store here, signs information on one of the first 1969 hunting licenses purchased at the local business establishment. Making the purchase is Dr. J. B. Roberts, dean of the West Texas State University graduate school.

Dove Season Opens Here

Dove hunting season in Randall County opens here Sunday at 1 p.m., according to Stanley McDonough, game warden for the local area.

McDonough said the season, that will be effective until Oct. 30 for this area which is in the Texas Fish and Wildlife Department's northern zone, will change to noon through sundown when Texas reverts to Central Standard Time.

Dove hunting in the lower regions of the state will be later in the fall.

Daily bag limit for the doves will be 12 and 24 in possession.

Hunting licenses, which cost $3.15 for residents of Texas and $25 for those out of state, are available at the Randall County Clerk's office, Western Auto and the Quik Mart here.

The licenses will be effective through Aug. 31, 1969.

Our World

BY ANN BROWN

Every rational adult who can remember the days prior to World War II is surely aware that we are watching a repeat performance - only the protagonists have changed.

In 1940, it was Hitler's Germany waving a red flag in front of John Bull. Now the Communists are yanking Uncle Sam's whiskers. Uncle Sam rescued John Bull after he allowed his tormentors to back him into an unendurable corner. It appears that Uncle Sam is approaching that same wretched corner; who will rescue him?

Great Britain, the mighty empire that lived under perpetual sunshine, all but perished in World War II and its aftermath. Will our beloved Stars and Stripes follow the Union Jack into obscurity?

* * *

There was a time when every American soldier knew that the might of the whole United States army was behind him wherever he went in the line of duty.

The men on the Pueblo have languished in captivity for seven long months without a single man being sent to their rescue.

Now Cambodia has snatched a ship with eleven more Americans, and only an apology has been offered on their behalf.

A Navy flier shot down over the China Sea called for help for seven agonizing hours. The ships and planes that responded to his SOS were ordered to desist.

The Navy stood by with a bleeding heart until the brother's futile cries were stilled.

By the icy seas?

By a Communist bullet?

Who knows?

Has the mighty American Eagle had his last wing feather clipped?

Are our leaders completely blind?

* * *

World War II started in Czechoslovakia. Remember? Bandits will continue their depredations until they are forced to stop - whether on the local, state, national, or world level.

However, if we allow Communism to continue unabated until it reaches its avowed goal of world domination, it will solve two world problems: birth control and the population explosion. Communist firing squads can easily eliminate any surplus.

Callarman Is Speaker

Dr. C. C. Callarman, head of the West Texas State University School of Business, will be guest speaker at a noon meeting of the Canyon Rotary Club Tuesday.

The organization meets each Tuesday at noon in the American Legion Building.

CENTRAL
CHURCH OF CHRIST
2011 4th Avenue
WELCOMES YOU

SUNDAY
BIBLE SCHOOL 9:30 a.m.
MORNING WORSHIP 10:30 a.m.
YOUNG PEOPLES MEETING 5:15 p.m.
EVENING WORSHIP 6:00 p.m.

TUESDAY
Ladies Bible Class 9:30 a.m.

WEDNESDAY
Midweek Service 7:00 p.m.

Weyman E. Brown
OL5- 4354 OL5-4382
Life Insurance
Vaughan Plaza

AGE 43 ???

You have 240 months to pay to age 65. Will you save as much in the next year as you did this year? Can you live on $135 per month Social Security? Do you have enough time to save enough? Call the man above with the simple plan. You have only 240 months.

Get ready for a Colorful FALL
SEE THE GAMES IN STYLE WITH
COLOR TV's
FROM
"WHERE YOU ALWAYS BUY THE BEST FOR LESS"
GIBSON'S
DISCOUNT CENTER
1413-23RD STREET
OL5-2195
OPEN 9:00 A.M. TO 9:00 P.M.
PRICES GOOD THURSDAY, FRIDAY & SATURDAY

$449.95
REG. PRICE $585.50
MODEL 7310710
*Modern cabinet styling.
*Philco simplified color controls.
*Front VHF/UHF channel indicators.
*Big front speaker.

FINEST COLOR TV FEATURES-COMPARE!
*Early American Styling
*Philco simplified color controls.
*Illuminated VHF/UHF Indicators
*Big front speaker.
REG. PRICE $545.95
MODEL 323407 S
$429.95

Model 5239GY
$279.95
NOT A SMALL SCREEN PORTABLE BUT A FULL-SIZE SET WITH A BIG COLOR PICTURE.
IT'S BIG COLOR TV... brilliant-sharp and real-as-life... solid Philco quality throughout, with the same warranty as the most luzurious Philco color sets. See it now... at this affordable price.
REG. PRICE $349.95

$69.97
MODEL R1228GY
BLACK & WHITE
Philco Personal Portable TV...
REG. PRICE $99.97
*Light-weight; carry from room to room.
*Philco Cool Chassis for longer TV life.
*Front-mounted speaker.
*Front-mounted VHF & UHF channel selectors.
*Telescopic VHF antenna; loop UHF antenna.

MODEL S6208WA
*Smooth cabinet styling.
*Big front speaker.
*Front UHF/VHF channel selector and color controls.
REG. PRICE $525
$424.97

MODEL 6204BR
295 square inch rectangular picture tube. Largest color picture made.
REG. PRICE $425
$369.97

TEACHERS . . . .

Have You Opened Your Checking Account At West Texas State Bank?

We Invite You To Drop By And Visit With One Of Our Officers About All Your Banking Needs.

West Texas State Bank
MEMBER FEDERAL DEPOSIT INSURANCE CORP. IN CANYON

Voting Qualification Synopsis Explained

An explanation of voting qualifications for those who plan to cast ballots in the November general election has been given by Randall County Clerk LeeRoy Hutton.

If resident were living in Randall County before Oct. 1, 1967, they should have registered to vote in Texas, Hutton explained. If the resident did not register at the tax office before Jan. 31, 1968 he will be unable to cast a ballot.

If the voter moves, he must transfer his registration to the new precinct.

Those turning 21 years of age should have reistered to vote during the regular registration period before Jan. 31, 1968. After that date they may register in the tax office until Oct. 6, 1968 anc can vote a full ballot on election day but they must turn 21 years old on or before the day of election.

Students and military personnel must register in their home county where their parents reside. Their length of residence continues in their home county as long as they are a student or serviceman, he continued. If their intention is to stay in Randall County, they become residents of Randall County.

Military personnel stationed in Texas must be on the list of registered voters in Randall County, the same as all voters.

For those stationed outside of Texas, all that is needed is a Federal Post Card Application from him and his wife. This is obtained from his military base and must be received by the county clerk by Nov. 1, 1968. The full ballot must be mailed to a military base outside of Texas.

After Oct. 1, 1967 and before Nov. 5, 1968, new residents who have moved to the county from out of state must go to the tax office and register before Oct. 6, 1968 in order to vote a full ballot in their precinct on election day.

After Nov. 5, 1967 to Sept. 6, 1968, new residents must come to the county clerk's office or annex and make application during the period of Sept. 6 to Sept. 21, 1968 where they will be able to vote for president and vice president only.

"Their previous state must verify as to their qualifications, or they must have some proof of registration to vote in the general election," Hutton said. "They must vote a limited ballot in the county clerk's office or annex from Oct. 6, 1968 to Nov. 1, 1968."

After Sept. 6, 1968, new residents from out of state should contact the state of previous residence because they will not be allowed to vote in Texas.

New residents from within the state who have moved to Randall County must transfer registration certificates in the tax office on or before Oct. 31, 1968. They vote a full ballot in their precinct on election day.

After May 5, 1968, they transfer registration certificates in the tax office on or before Oct. 31, 1968. They vote partial ballots in the clerk's office or annex from Oct. 16, 1968 to Nov. 1, 1968.

Voters who move permanently from Randall County to another state are no longer considered a resident of Randall County, but if they cannot qualify to vote in their new state, they may vote for president and vice president in Randall County.

To vote they must have been a registered voter at the time they moved and must request an application from the county clerk which must be returned before Nov. 1, 1968.

"If the move is temporary and the voter intends to return to Randall County, his residency continues in this county and he should be a registered voter before he can vote a full ballot," Hutton stated.

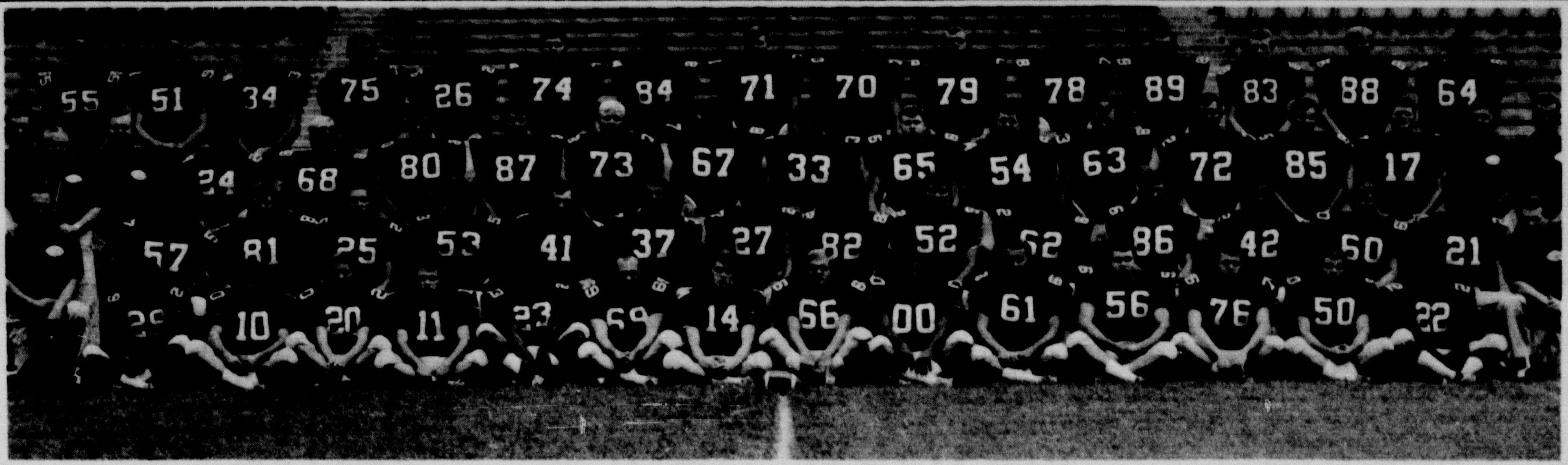

The 1968 football team and coaches are from left in the front row: Coach Jim Ostrander, Leroy Broaden, Roy Winters, Billy Lantow, Frank Bettencourt, Jr., Olan Thompson, Lydell Dauster, Jim Wheeler, Carl Heilman, Albie Owens, Eddie Golecki, Ron Holland, Randy Robson, Joe Kerbel, Jr., Eugene Morris, Coach Clarence Dierking. Second row: Coach Joe Kerbel, Harold Stuart, Gary Henderson, Troy Anderson, Milton Young, Larry Lamberson, Gary Conner, Raymond Brown, Gary Clark, Jerry Cryer, George Kebe, Dick Flynn, Charles Henderson, John Notaro, Curley Watters. Third row: Coach Jack Harris, Coach Lee Harrington, Hardy Williams, Dennis Fitzgerald, Tommy Fambrough, Dale Donoho, Rick Fangman, Willie Brown, Duane Thomas, Bill Hatchett, Jackie Wilson, Earl Clardy, Dag Azam, Don Moon, Eric Roanhaus, Coach Ken McCullough, Coach Lance Van Zandt. Fourth row: Jackie Huff, Stan Hansen, Roland Reichardt, Steve Maddox, Bobby Smith, Larry Brazon, Byron Jones, Don Tate, Wayne Adams, Ross Hankins, A. Z. Drones, Jesse Powell, Daryl Wynn, Jim Patterson, Ron King.

News Brief

First Methodist Church of Canyon sponsors a college class for both single and married students of West Texas State University.

Both classes meet at 9:45 a.m. on Sundays. Regular worship hours at the church are 9 a.m. and 10:50 a.m.

Mrs. L. E. Carter and Glenda of Wichita, Kansas and Mrs. Jake Williams and Tammy of Amarillo visited last week with the Norman Glenn family and Mrs. Mary Boyce in Canyon.

JOHN HALL
IS IN
CANYON

Dwayne Bevers Is In Japan

Dwayne Bevers, son of Mrs. Lewis L. Mebane of Canyon, is serving with the US Navy aboard the destroyer USS Leonard F. Mason which recently arrived in Yokosuka, Japan for a two-year tour of duty in the Western Pacific.

The ship returned to the US last March after a six-month tour off the coast of Vietnam. Since that time, the crew has been undergoing intensive training for the Mason's return to the Western Pacific for operations with the US Seventh Fleet.

The Mason is expected to provide gun fire support and plane guard duties for US carriers on Yankee Station off the coast of Vietnam.

Mrs. Warrens Brother Dies

Houston McCarty, brother of Mrs. W. A. Warren of Canyon, died Monday in Lubbock.

Funeral services for Mr. McCarty, who was a resident of Nara Visa, N. M., will be conducted at 2 p.m. today, Thursday, in the Daugherty Funeral Home of Lubbock.

News Brief

SEVERAL MEMBERS of the West Texas State University Lambda Chi Alpha social fraternity are in Dallas attending their international convention.

Those attending the convention at the Statler Hilton Hotel are Don Howard, Jackie L. Covington, James E. Cabe, James G. Killingsworth and Claiborn H. Crain.

"WHERE YOU ALWAYS BUY THE BEST FOR LESS"
GIBSON'S
DISCOUNT CENTER
STORE HOURS 9AM TO 9PM

We Have All The Required Back To School Items For Children At LOW LOW PRICES
We Will Be Open Labor Day

2 HOLE NOTE BOOK
WIDE BASE ONLY
49¢

ELMERS GLUE
4 oz. plastic squeeze bottle. Fast setting glue for wood, plastic and paper. Use at home or school!
REG. 59
39¢

NOTEBOOK PAPER
300 CT.
19¢

BIG CHIEF Pencil Tablet
REG. 49
23¢

BIC PEN STUDENT PACK
8 PENS
Reg. $1.00
53¢

Jergen Lotion
Big New Family Size reg 1.59 FREE Dispenser
89¢

SCOPE Mouthwash
SUPER SIZE
REG. 1.89
79¢

SCOTT TOWELS
ASSORTED COLORS
Big Roll
180 COUNT
29¢

SUDDEN BEAUTY HAIR SPRAY
49¢

LILT HOME PERMANENT
REGULAR, SUPER, GENTLE
REG. 2.00
79¢

DIAL
DEODORANT BATH & BEAUTY SOAP
3 BARS 49¢

EASY OFF WINDOW CLEANER
WITH AMMONIA 1 LB. 2 3/4 OZ.
47¢

FAST ACTION USE THE WANT ADS FOR FAST RESULTS

CANYON NEWS CLASSIFIED ADS SELL

TO USE THEM JUST CALL OL 5-2141 AND ASK FOR AD TAKER

CLASSIFIED RATES

First Insertion, Per Word	10 Cents
Second Insertion, Per Word	5 Cents

Minimum Charge for first insertion, $1.50.
Minimum Charge per subsequent insertions, $1.00.

Display Classified Ads $1.20 Per Inch

DEADLINE: 10 A. M. Wednesday

FOR SALE REAL ESTATE

For Sale: 5 acres irrigated land. Accepting sealed bids until September 15, 1968. Reserve the right to reject any and all bids. Further information contact J. W. Pepper, OL5-2403, Box 675, Canyon, Texas. 2tc-21

For Sale: Large older home, 8 rooms, large lot, easy terms, 1200 Third, Call Amarillo 352-8537 after six. TFC-21

Will buy your equity in Canyon property, confidential. Box 575, Canyon. 5tc-18

Trade equity in smaller 3 bedroom home for equity in larger home. OL5-4453. TFC-15

For Sale: 3 bedroom brick home with fireplace on corner lot. 5 3/4% interest on existing loan. Located 1305 25th St. OL5-3940. TFC-11

CARPET - RUG CLEANING
CLEANED BY THE MODERN DRY FOAM METHOD.
ONLY 6% MOISTURE USED
MOST CARPETS DRY WITHIN ONE HOUR
SATISFACTION GUARANTEED
NO TRAVEL CHARGE ON JOBS OVER $15
CAUSEY CARPET CLEANING
PHONE 383-3578

For Sale: 3 bedroom, 2 bath home. Fireplace. Good loan established. No money down to buy with A-1 credit. Possession now. 506 Holman Lane. J. C. Bellah, Canyon, owner. OL5-2672. 1tc-22

For Sale: Three bedroom A-line house. 124 Mountain Trail in Sunday Canyon. Can be seen Saturday, Sunday and Monday. 1tc-22

Classified ads get fast results.

GUARANTEED BEEF
HAPPY FOOD BANK, HAPPY, TEXAS: NO HIDDEN SERVICE CHARGES. COMPLETE SATISFACTION
1/2 BEEF COMPLETELY PROCESSED --- 57¢ per lb. on dressed weight
Hind Quarter Beef 69¢ per lb. dressed wt.
Front Quarter 47¢ per lb. dressed wt.
25 Lb. Pkg. Beef $15.95
EASY BUDGET TERMS AVAILABLE
PHONE 749-2491 HAPPY, TEXAS

Trade equity in Hidden Valley for equity in older home, preferably two story. OL5-7213. 4tc-19

Loans on homes in Canyon to buy, build or repair. Abstracts and title Insurance. Mrs. A. B. Duncan. West side of the square, telephone OL5-3252. TFC-8

For Sale: Corner lot in Ponderosa, paved streets, bargain. 355-4337, Amarillo. TFC-14

CUSTOM UPHOLSTERY
OL5-2504 Dr2-8591
Craig Johnson

For Sale or Trade: 3 bedroom, kitchen, den with fireplace, carpet, formal living room, 2 baths, double garage and refrigerated air. Good location. OL5-3464. TFC-18

For Sale: Three bedroom and den, air conditioned, fully carpeted. Drapes, disposal, fenced yard, near school and university. 5 1/4% existing loan. OL5-4453 after 5:30. TFC-15

For Sale or Lease: Two bedroom cabin with fireplace, 5 miles from Canyon. Ideal for college couple. OL5-2512. 1tc-22

REAL ESTATE
2513 10th AVENUE
3 BR, 1 3/4 Baths, Kitchen and Den Combined. Large LR, Utility and Double Garage. Lovely Yard.
1404 8th Avenue
Extra nice 2 BR, LR, Utility, Kitchen and Dining. Newly re-modeled throughout.
Tom R. Keeling
OL5-4621

Full-time Housekeeper Needed.
Salary open.
Must be able to cook.
OL5-2141

FOR SALE AUTOMOBILES

Station Wagon, 1963 Bel Aire. Straight shift, overdrive, new tires. Motor in excellent condition. See at 2505 7th Ave. Call OL5-4553. 2tp-21

For Sale: '62 Falcon Ranchero pickup. 6 with stick, new tires and paint, radio, heater, extra clean, good condition. DI9-1243, Amarillo. 1tc-22

FOR SALE MISCELLANEOUS

For Sale: One pair of white band shoes, size 9 1/2 C, like new $7.00. See Ronnie Cates or call collect, 355-2080, Amarillo. 2tc-21

For Sale: Baby bed and high chair, good condition. OL5-2120. 2tp-21

For Sale: Grinder and mixer. '52 Chevrolet truck, ten brood sows. GY9-2312. TFC-18

For Sale: New Holland Hay Baler. 655-7525. 1tc-22

Poodle Klip
APPOINTMENT ONLY
OL5- 7451
CALL AFTER 6 PM

GARAGE SALE
YOUTH BED.
MAKE OFFER ON PIANO.
CLOTHES, ODDS AND ENDS
SATURDAY AND SUNDAY
1106 7TH AVE.
CANYON, TEXAS

25 lbs. package beef assorted cuts from fully grain fed beef. $15.95. Happy Food Bank, Happy, Texas. tfc-42

For Sale: Upright piano in excellent condition. $200. See at 206 Rosemary, just north of Memory Gardens Cemetery. TFC-18

For Sale: Extra nice parade or trail mare. Well trained and gentle. OL5-3288. 4tc-20

For Sale: Plainsman 4 Bale cotton trailer. $195.00. 655-7525. 1tc-22

Garage Sale: Portable TV., air conditioner in good shape, infant thru size 4 clothing, ladies sizes 7 thru 9, men's clothing, miscellaneous items. All priced to sell. Friday & Saturday, 2505 10th Ave. 1tc-22

For Sale: Blackeyed peas and green beans. Bicycle, Artley flute, gentle mare has been used in barrel riding. GY9-2825. 1tc-22

For Sale: Ruger point 256 magnum pistol. 8 1/2 inch barrel, Custom grips, 1.5 X, Phantom scope. 300 rounds brass. Best offer. 1959 332 Ford engine $25. 2305 N. 3rd Ave., Canyon. 1tc-21

For Sale: Two couches, one Period style, one modern 2 cushion. 1106 8th Ave. OL5-4404. 2tc-22

For Sale: Good gas range $40 Reason for sale is new built in For Sale: Good gas range $40. Reason for sale is new built-in appliances. OL5-2432. TFC-22

Garage Sale: 9 a.m. August 29th to Sept. 2nd. Collectors items, good clothing and miscellaneous. 1001 4th Ave. 1tp-22

For Sale: Used flute, good condition. OL5-3897. 1tc-22

For Sale: Band shoes, like new. Size 7 1/2 D. $7.00 OL5-4769. 1tc-22

Sweet corn, west on 6th Ave. one block past railroad track, left 3 blocks. 3tc-22

For Sale: Two registered toy poodles. OL5-7848 after 5:30. 1tc-22

Garage Sale: Odds & Ends: Baby clothes, toy box, cabinet radio, & etc. 2106 4th Ave. Monday and Tuesday, Sept. 2 and 3. 1tc-22

For Sale: Olds trombone, reasonable. OL5-2470. TFC-22

COUNTRY HOME BY OWNER
New 3 bedroom, 1 3/4 baths, carpeted, draped, fenced. All electric built-in kitchen, water well, Canyon School District. CALL 352-4417 OR 355-6206 AMARILLO FOR APPOINTMENT

Beaten down carpet paths go when Blue Lustre arrives. Rent electric shampooer, $1. Thompsons. 1tc-22

FOR RENT HOUSES

For Rent: Two bedroom unfurnished carpeted, plumbed for washer and dryer. 1908 4th Ave. TFC-21

For Rent: 1200 Third, 8 rooms, large lot. $65.00 per month, call Amarillo 352-8537 after six. TFC-21

Large two bedroom house. 2012 9th Ave. OL5-2665. TFC-22

Two bedroom unfurnished house. Water paid. South Amarillo. 374-6758. Amarillo. 1tc-22

FOR RENT APARTMENTS

For Rent; Furnished one or two bedroom apartments. OL5-3961. TFC-14

LOANS
We Can Handle Your Real Estate Loans. Conventional and FHA.
LOW DOWN PAYMENT: 3 BR, 1 3/4 Baths; Built-ins, [illegible], $99.00 [illegible]. [illegible].
BEFORE YOU BUY
SEE
THE DAVIS AGENCY
INSURANCE--LOANS
REAL ESTATE
1619 4TH AVE
OL5-2553

Triplett apartments, furnished or unfurnished. 2701 8th Ave., Manager's apartment #11, OL5-7315. 2611 6th Ave., Manager's apartment #11, OL5-3915. TFC-11

For Rent: Small furnished apartment, utilities paid. $35 per month. OL5-3379. TFC-20

4 Room unfurnished Duplex. On Canyon Expressway. $40. 374-6758. Amarillo. 1tc-22

Furnished Apartment for couple. Bills paid. OL5-3079. TFC-22

FOR RENT MISCELLANEOUS

Make reservation now--New trailer park. Spaces available September 1st. 655-7525. 1tc-22

Rooms for rent to college students. Reasonable rates. OL5-8922. 1tc-22

REAL ESTATE
FOR SALE: Immediate possession of a lovely 4 bedroom home. Owners have moved. See this good buy today located at 2515 14th Ave.
Low down payment on 3 bedroom, 1 bath, and living area. Small monthly payments. Call about this one today.
We can handle all your Real Estate needs. See us today.
THE BLACKWELL AGENCY
1319 4th Ave. OL5-4661
After 5 p.m. and Saturdays call
Elaine Harrington OL5-2358

SILAGE CUTTERS
1-1965 New Holland SP-818 2-row Self-Propelled Cutter 2,950.00
1-1960 Gehl SP-82 Self-Propelled Cutter with Continental M-363 engine, two row 2,250.00
1-1967 Gehl FH-188 PTO heavy duty drag type cutter with two row header 2,650.00
1-1963 Gehl FH-83 with one row, PTO, Rebuilt, 1,075.00
1-Gehl Self Unloading forage box for bunk feeding on trailor 1,250.00
1-New Oswalt Self Unloading feeding box for truck Regular $2,185.00 SPECIAL 1,850.00
1-Jeep, 4 wheel drive pickup 675.00
2- Excellent Davis Mixer Beds for truck EACH 975.00
Many More Silage Cutters to Choose From
World's Largest Dealer in Silage Cutters and Silage Feeding Equipment
GEHL OSWALT OLIVER
JOHN WHEELER'S
Oliver Machinery Company, Inc.
52nd & Ave. A P.O. Box 748
Lubbock, Texas 79408
806-747-4303

For Rent: Stables for horses or will board. Facilities for riding, roping, barrels, etc. OL5-2258. TFC-20

Office space for rent. Eddie Knowles. TFC-1

Trailer parking space for rent on large lots located between Elementary and High School. OL5-3166. 2tc-22

WANTED

Nurses Aides Wanted: La Casa Canyon Nursing Home. 2623 12th Ave. 3tc-21

PAINTING CONTRACTED: For free estimate call Don Lacy, OL5-4375. TFC-15

AMBITIOUS- Work 5-10 hours weekly Earn $2 to $3 per hour. No experience required. Phone 655-3130. TFC-10

Ponderosa Apts.
Under new management of Bill Barton
We have some vacancies.
For information call
OL5-7446 or OL5-4171

Wanted: Lady to clean house. Call OL5-3642. TFC-20

Secretary with good typing and shorthand skill. Permanent Call Killgore Research Center, OL5-7141, ext. 2160 for interview. 1tp-22

Wanted: Baby's wardrobe chest. OL5-4238. 1tc-22

WANTED: Custom baling and binding.
J. R. THOMAS
HU8-3638

Wanted: Paper route boys. Good routes open. OL5-2220. TFC-22

Experienced child care, my home. Anytime. 1005 8th Ave. 2tc-22

Wanted: Babysitting in my home. OL5-7900, have references. 3tc-22

Babysitting in my home weekdays. Call OL5-7693. TFC-22

Had a party? Or giving one? Tell The Canyon News about it. Telephone OL5-2141, or stop by the News office on the west side of the square.

Carrier
HEATING AND AIR CONDITIONING
WAYNE WIRT ELECT.
OL5-2521

CHRISTOPHER REAL ESTATE CAN SAVE YOU MONEY

SELLING IS OUR BUSINESS

ASSUME LOAN
3 BR, 1 3/4 bath, All Brick, payments $111.00 month, $14,775.00 Sale price.

Jim Christopher Real Estate Sales

SMALL EQUITY
2 yr. old Brick, close to schools, 3 BR, fireplace, 2 car garage. Fenced. Assume Loan, no closing costs.

NEW HOME
3 BR Brick, 1 3/4 bath, fireplace, full carpet, dishwasher, stove & oven. $1000.00 move-in cost.

RESIDENTIAL LOTS
10% Down, Pay mo. 5 yr. term. Choose for ideal locations.

COMMERCIAL PROPERTY
Highway frontage. Up to full city block, terms can be arranged.

ASSUME FHA LOAN
$94.00 monthly, 5 3/4% Interest. $1500 equity, 3 years old.

OL5-4354
OL5-4382

Salesmen
George Stevens--OL5-3740
Peggy Turk----- OL5-4798

SELLING IS OUR BUSINESS. SERVICE IS OUR MOTTO.

CHRISTOPHER REAL ESTATE CAN SAVE YOU MONEY

SELLING IS OUR BUSINESS

CARD OF THANKS

We want to express our appreciation for the lovely flowers, cards, food and expressions of sympathy shown to us by our many friends at the death of our loved one.

The family of Janna Eileen Blalock. 1tc-22

PRIVATE PIANO LESSONS
MRS. MACK BUSH
OL5-2415
2423 15TH AVE.

Coach Goode Tells Lions About Eagles

Canyon High School Football Coach Dunny Goode talked on the 1968 Eagle football team Wednesday at Canyon Lions Club.

Goode said two scrimmages are upcoming. There will be a closed scrimmage Saturday at Palo Duro High School in Amarillo and a scrimmage at 4:30 o'clock Friday afternoon of next week at Littlefield.

Coach Jim Williams told the club about the Eagle offense and Coach Willie McAlpin discussed the defense.

JOHN DEERE
USED EQUIPMENT

TRACTORS

John Deere	4020 RC LP w/cab	
John Deere	4010 RC LP w/cab	
John Deere	730 RC Dsl.	
John Deere	720 RC LP	
Case	930 RC LP w/cab	
Case	800 RC Dsl.	
IHC	806 RC LP w/cab	
M-H	#55 Std. LP	
M-H	#55 Std. Dsl.	

COMBINES

John Deere	95-16'	1964
John Deere	95-16'	1965
John Deere	95-16'	1962
John Deere	105-18' w/cab	1962
A-C	CII 16' w/cab	
M-H	92-14'	

Set of Roller Cone Attachments for 4 rows.

TILLAGE

Sidewinder	160" Rotary Tiller	
John Deere	825 3-14 Roll over plow	
John Deere	825 3-16 Roll over plow	

FORAGE

IHC	#55 2-row harvester
N-H	1-row harvester
Gehl	1-row harvester

TEXAS TRACTOR & EQUIPMENT COMPANY
901 S. JOHNSON BOX 2210
PH 376-6345-AMAMILLO

Kerbel . . . . . .

(Continued from page 1)

physical condition than this one."

The purpose of the mile run, Kerbel said, is "so the boys will have a goal for their pre practice conditioning programs."

Daryl Wynn, 185-pound sophomore split end from Follett, turned in the best time--4:44. The second best clocking was made by a defensive secondary man, Roland Reichardt of Sealy. He was only two seconds slower then Wynn.

Morris, an All-American candidate with unusual short-distance speed, ran the mile in 4:55. Willie Brown, a 240-pounder and only returning regular in the defensive line, led the interior linemen with a 5:33.

The defensive line is of growing concern to the West Texas coaching staff.

In a move to strengthen the defense, senior Jesse Powell of Spur was returned to tackle, the position in which he was a standout as a sophomore. Last fall the 200-pounder was switched to linebacker.

Powell's return to tackle was prompted by Gary Henderson, junior college transfer from Palestine, Tex., quitting the squad. Henderson had been counted on as the No. 1 left tackle.

To complete the juggling necessitated by Powell's transfer, freshman Windy Williams of Panhandle became the No. 2 left linebacker behind veteran Carl Heilman, Harold Stuart of Odessa was shifted to right linebacker behind Ron King of San Angelo, and the middle linebacker battle grew more intense between Stan Hansen and George Kebe.

Williams was one of 15 freshmen working out twice a day with the varsity. The morning drills run from 7:30 to 9 and the afternoon drills are conducted from 4:30 to 7. The public is invited to attend these drills.

The Buffaloes will hold their first of two game-like scrimmages Saturday afternoon. The first game is Sept. 14 against Lamar Tech, last year's Southland Conference runnerup, in Buffalo Stadium.

A. L. Crossland REAL ESTATE INSURANCE
LOANS on HOMES and FARMS

NEW 3 BR, 2 Bath; Hotpoint Dishwasher, Disposer, Stove; LR with fireplace. Utility. Double garage. Good location. 90% Loan Available.

Luxurious Split-Level, 3 BR, 3 Bath, Study, huge Family Room, Living Room, 2 fireplaces, extra large kitchen, balconies overlooking countryside. Large garage with workshop and electronic door. Landscaped, corner lot. Substantial loan established at low interest rate.

4 BR, 2 1/2 baths nearing completion. 90% loan available.

1605 4th AVENUE
Office OL 5-3941
Home OL 5-2754

Heavy . . .

(Continued from Page 1)

Brazzil said some dryland grain sorghum had been severely damaged due to a lack of moisture earlier this year and many producers have bailed the grain sorghum for cattle feed.

"This makes for a checkerboard effect," Brazzil said of the dryland grain sorghum prospects.

Noting that "greenbugs have been very persistent" for about a six-week period, Brazzil said most infestation had been lessening and many farmers have sprayed the bugs.

"There is no way to estimate the damages," he said.

"We have a good chance to make good yields on irrigated grain sorghum this year," Brazzil explained.

Some farmers here have begun dryland wheat planting, he added.

Below are the readings from the Canyon Weather Station on the campus of West Texas State University. These are for the days of Aug. 21 to Aug. 27.

Day	High	Low	Precip
21	90	65	0.00
22	89	67	0.00
23	87	63	0.00
24	82	65	0.00
25	82	60	0.00
26	82	60	0.00
27	75	63	1.43

Hike . . .

(Continued from Page 1)

see how it would affect us," declared Randall County Criminal District Attorney George Dowlen, "unless they come to the county for funds. Then you'd just have to turn them down."

The court delayed action pending information from the governor's office on the matter.

Commissioners agreed to sell a county-owned fire truck for $500.

The court approved the use of electronic voting machines for absentee balloting for the November general election. Absentee ballots received by mail will be duplicated on a voting machine so they may be counted by computers along with the other ballots cast.

County Clerk Leroy Hutton presented a proposed revision of Randall County voting precincts. Judge Brown told the court Hutton prepared the proposal at his request.

Hutton told the court that Precinct 20 in North Randall County will have 4,000 voters by 1969 and that under the statutes no precinct using electronic voting machines may have more than 2,000 voters.

Three Bedroom By Owner
[illegible]
SEE THIS ONE
MRS HOMER DOCKERY
507 HOLMAN LANE
PHONE OL5-2747

BOB DOWELL'S CATERING 352-9972
Complete Catering Service
* Industrial Catering * Sales Meetings
* Banquet Facilities * Family Reunions
No. 1 3701 W. Amarillo Blvd. Catering Nightly For
No. 2 Across From Veterans Hospital "TEXAS"

Football End Zones Save $$$ For Fans

The "Little Buffalo Club" at West Texas State University offers a cash savings for students to attend university football games this fall, according to Frank Kimbrough, athletic director.

The "Little Buffalo Club" offers students 12 and under free admission to football games when accompaied by parents with two adult admission tickets. The students are required to sit in either the north or south end zones where bleacher seats are provided. Students are admitted at the gate with evidence of parents' tickets and seated in the special section.

Students, high school age and down to 12, may also be seated in the Little Buffalo Club section for an admission fee of $1 and adults may sit in the section for $2, according to Kimbrough.

Buying? Selling? use the classified advertising of The Canyon News. Telephone OL5-2141.

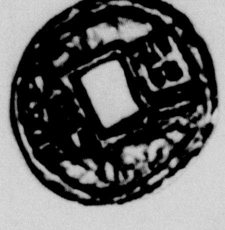

"Cash" Coin

THE FIRST KNOWN ROUND COIN WAS MINTED BY THE CHINESE OVER 3,000 YEARS AGO. WHEN WONDERING STRANGERS ASKED WHY THEIR COINS WERE SO SHAPED - THEY ANSWERED THAT ACCORDING TO THEIR PHILOSOPHY, "MONEY SHOULD NEVER STAND STILL, BUT SHOULD BE ROUND SO IT COULD ROLL FROM PLACE TO PLACE."

THIS RADICAL DEPARTURE IN A COIN WAS CALLED "CASH" - A TERM WE STILL USE TODAY.

Have you bought your WTSU season football tickets yet?

Canyon's only Full Service Bank

FIRST NATIONAL BANK

MEMBER FDIC IN CANYON

Year-Around Activities Offered At Ceta Canyon Methodist Camp

BY WAYNE BOARD

Recreational facilities for both summer and winter activities are offered at the Ceta Canyon Methodist Camp, located about 25 miles south of Canyon near Wayside.

Tom E. Voss, who is manager for the facility, said more than 400 beds were available for groups planning activities at the camp. Winter facilities are available for 135 overnight guests and as many as 200 can stay during the summer.

The camp, which is part of the North West Texas Conference of the United Methodist Churches, has week-long camp during the summer months for five through six graders, junior high students, ninth graders and senior camps which are termed "youth in dialogue".

"We also have many weekend groups for the summer and parts of the winter," Voss explained, noting that use of the facilities was limited primarily to schools, churches and religious organizations other than Methodists.

"We allow many activities, but no family reunions or things like that," he continued.

A large dining hall, located in the heart of the camp facilities, can feed as many as 325 during the summer and a 35 x 70 pool is available for those using the Ceta Canyon area.

There are 15 summer cabins, fashioned from old US Army barracks, a health center and a tabernacle which Voss says is "used just about all the time by one group or another". Also at the camp are play areas with concrete slabs and a volleyball court.

The camp has a new lodge with an 80-bed capacity and a recently constructed layman's lodge has facilities for 32 overnight guests.

"We also have lots of hiking areas," Voss stated, "and two picturesque water falls."

The 316-acre camp was originally the North West Texas Girls Camp in 1919 and had been purchased by Mrs. T. C. Dulaney of Lubbock, Voss explained. The Methodist conference later purchased the property to be used as a church camp in the latter part of the 1930's.

As an example of the number of people using the facility, Voss said a recent annual layman's retreat drew from 400 to 600 people from throughout the area. He added that between 7,000 and 8,000 people would probably use the camp--some for several days and others just as overnight guests.

In the fall and spring, eight or nine Texas Tech sororities will have weekend-type pledge programs at the camp and the student council at West Texas State University will conduct a leadership conference at Ceta Canyon Sept. 4-6.

"We also have local church picnics almost every Sunday during the summer," Voss added.

Voss and his wife live on the camp grounds year-around as do another couple who serve as caretaker and head cook.

During the summer months when activities quicken, three boys and six girls from WTSU are used to cook, help keep the grounds and serve as lifeguards.

Dr. Guane Bruce is program director for the North West Texas Conference and Dr. Vernon Henderson is overseer of the Ceta Canyon camping program.

Had a party? Or giving one? Tell The Canyon News about it. Telephone OL5-2141, or stop by the News office on the west side of the square.

JOHN HALL IS IN CANYON

CETA CANYON METHODIST Camp, located about 25 miles from Canyon, has facilities for both winter and summer activities. Heart of the camp grounds area shown is a dining room that has facilities for feeding 325 people. The camp, located in the North West Texas Conference of United Methodist Churches, is managed by Tom E. Voss who lives at the Ceta Canyon retreat. The facility was purchased in the late 1930's.

STAFF SARGEANT GERMAN H. ACASTA

Acasta Ends 'Beret' Work

Staff Sgt. German H. Acasta recently returned from the Nicolet National Forest in Wisconsin where he took part in simulated guerilla warfare with the Green Berets.

Assigned as assistant to the guerilla chief of Company B., Acasta was part of the 12th Special forces group of the US Army Reserve. He helped teach the techniques of guerilla warfare.

Educated in Mexico City where his mother still resides, Acasta received his basic training in Arkansas and has been stationed at Fort Benning, Ga.

He has been a resident of Canyon for 12 years.

Headquarters of the special exercises was at Camp McCoy, Wisconsin, but most of the Green Beret troops were in the field for the two-week period, teaching civilians how to build, as well as destroy, with such projects as bridge and well construction, farming and sanitation.

There were approximately 1,000 men taking part in the exercises.

News Brief

Mrs. Earl E. Miller and daughter-in-law, Mrs. Carl R. Miller, and their two children, Kevin and Carolyn, were at Maple last Saturday visiting with relatives.

Mr. and Mrs. Wylie Hannah and sons, Brian and Bruce, of Tulia visited Monday evening in the home of her parents, Mr. and Mrs. Earl E. Miller.

The Canyon News

The Canyon News, founded in 1896, is an independent newspaper dedicated to the best interests of the community, state and nation.

A subscription is $5.00 a year in Randall and surrounding counties and $6.00 a year elsewhere.

The Canyon News is published weekly at its offices, 412 15th Street, Canyon, Texas. Second class postage is paid in Canyon. Zip Code 79015.

Any erroneous reflection upon the character, standing or reputation of any person, firm or corporation which may appear in the columns of this newspaper will be corrected upon being brought to the attention of the editor.

The Canyon News is a member of the Panhandle Press Association, Texas Press Association and National Editorial Association.

Troy Martin .... Publisher
Lorena Miller .... Society Editor
Wayne Board .... Reporter
James Martin .... Advertising Department
Betty Drake .... Production Department
Sharon Miller .... Production Department
Mary Stewart .... Production Department
Joan Castleman .... Receptionist

HARMONY of Peace and Understanding

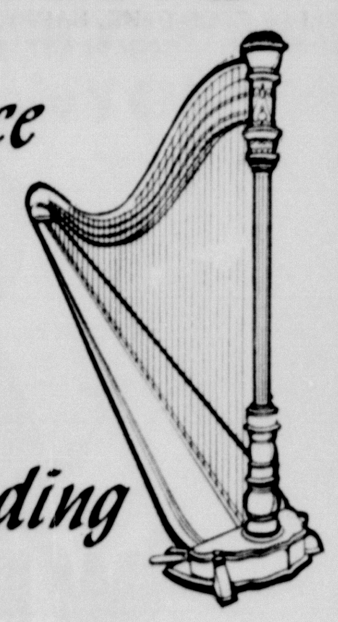

LaGrone Funeral Chapel

Phone OL 5-3113 Canyon, Texas

You can use this space...

when your water heater is ELECTRIC!

Electric water heaters require no flues or vents that consume space. Feel free to install extra shelving or stack things safely over your electric water heater. If your present water heater is growing old then it's time to look into a modern electric replacement. Your Public Service manager can be of help. And, incidentally, should your electric water heater ever need servicing — he's the man to call.

SOUTHWESTERN PUBLIC SERVICE COMPANY

The ELECTRIC Company

LIVE BETTER ELECTRICALLY

ON THE LOOKOUT FOR FASHIONS INFLUENCED BY THE 30'S ARE CYNTHIA MASSEY AND VICKI DANIEL.

de'ons

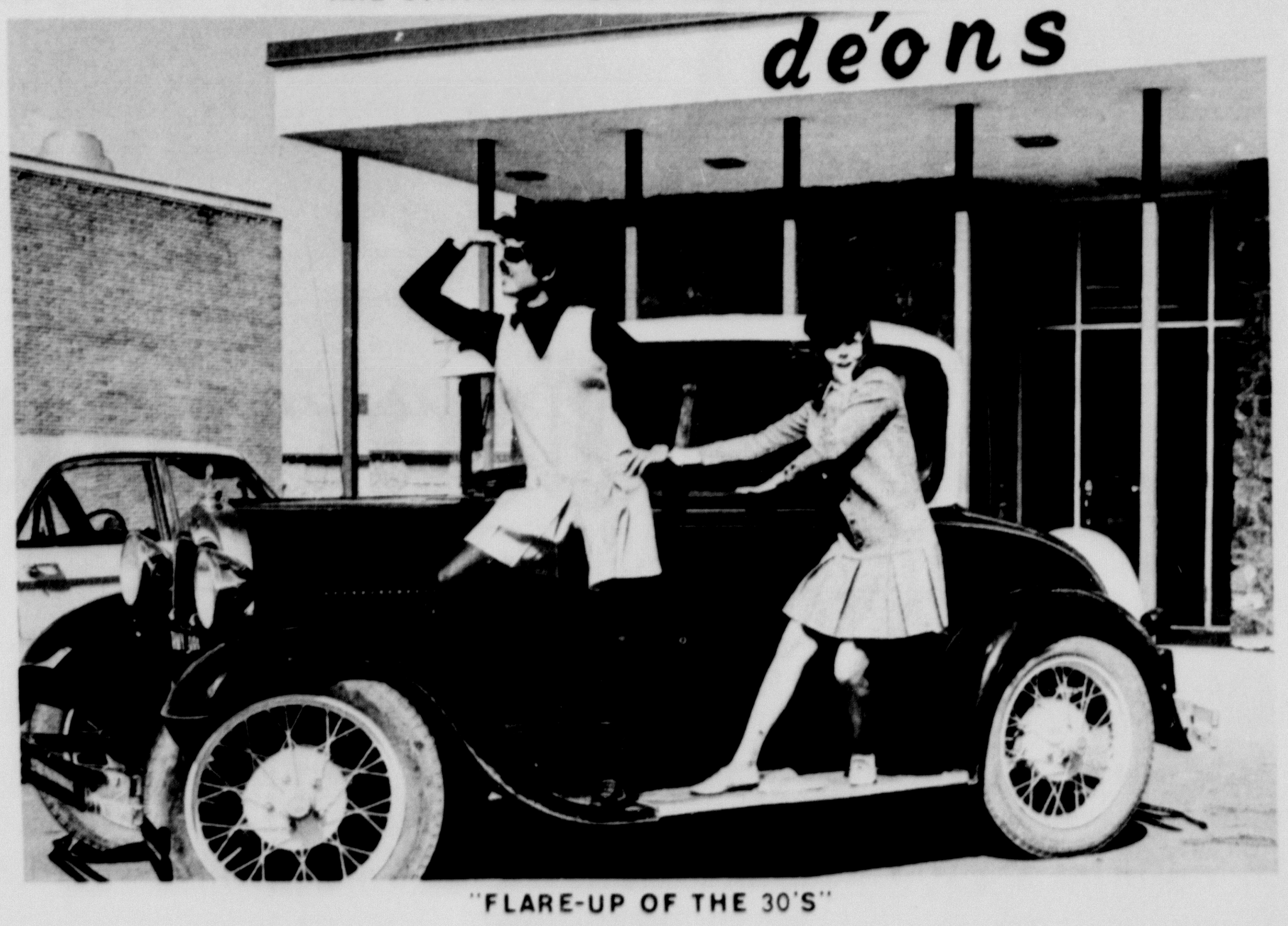

"FLARE-UP OF THE 30'S"

SEPTEMBER 6TH 8 P.M.

BALLROOM OF W.T.S.U. STUDENT UNION BUILDING

SPONSORED BY BETA SIGMI PHI

BE AT THE GATE

IN '68

FOR THE MOST EXCITING
FOOTBALL EVER
AT WTSU

GET YOUR SEASON TICKETS
NOW

AT THE
WEST TEXAS STATE UNIVERSITY
TICKET OFFICE!
OL5-2583

The Canyon News

Go Eagles

LEADING EAGLE CHEERS this fall will be, clockwise from top, Shelley Taylor, Ginger LaGrone, Melissa Hicks, Carole Fite, Jenny Lair and Jan Westfall. Miss Taylor is head cheerleader. The group will lead cheering section action at football games this fall.

Junior Varsity Squad Praised By Coach

Canyon High School Junior Varsity football coach Clark Mires had nothing but praise for his 53 players who have been participating in two-a-day workouts since early last week.

Mires said the team "looks real good" and no injuries had been sustained thus far during the practice sessions which include two workouts each day.

"This is as good a sophomore team as I have ever seen," Mires said proudly. "And I had two undefeated teams at Dalhart."

Noting the junior varsity was "probably the strongest on defense", Mires said his squad would be using the platoon system on offense.

The platoon offense, he pointed out, is the same used by Head Coach Dunny Goode with his varsity crew members.

Mires said his team members were large and that six or eight of the players weighed over 190 pounds.

Those on the squad who are ineligible but should add to the team's strength are Alfred Bayless of Gruver, Allen Beddel of Amarillo, Randy Prichard of Colorado, Gary Hester of Amarillo, Gary Davis of Amarillo and John Tetters of Oklahoma.

Some of those on the ineligible list are sophomores and one or two are junior students who have moved here and cannot play during regular season competition that begins here Sept. 14 at 10 a.m. against Dumas.

Mires said the boys had "a real tough schedule" and were slated to face the Dumas Demons twice during the season.

"I enjoy working with them," Mires said, adding he planned to play each boy twice during every game.

Other coaches for the junior varsity team are B. B. Kendrick and Bob Schneider.

(The following is a schedule for the Canyon High School Eagle junior varsity team for 1968.)

Dumas	Sept. 14	10 a.m.	Here
Tulia	Sept. 19	7 p.m.	There
Phillips	Oct. 3	7 p.m.	There
Dumas	Oct. 10	7 p.m.	There
Clarendon	Oct. 24	7 p.m.	Here
Tulia	Oct. 31	7 p.m.	Here
Dimmitt	Nov. 7	7 p.m.	There
Friona	Nov. 14	7 p.m.	There

DISTRICT SESSION for the Veterans of Foreign Wars brought together, from left, L.N. Kirkpatrick, past department commander; Sam A. Spence, District 13 president; Mrs. Shorty Flowers, Canyon VFW Auxiliary president; Mrs. Yvonne Neal, District 13 Auxiliary president; and Shorty Flowers, commander of Canyon VFW Post. About 85 were registered for the two days of quarterly district meeting with Kirkpatrick as main speaker at the joint session Sunday.

FROM KID TO KOLLEGE

We Have All The Recommended Paper And Supplies For Elementary School Students As Well As High School Students.

These Include Special Items Such As Slide Rules By Fredrick Post, Picket And K&E. T-Squares, Dissecting Kits, Water Colors And Brushes, Drawing Pens & Pencils.

SPECIAL DISCOUNT

On Large Packs Of Notebook Paper. You Will Have To See It To Believe It!

BUFFALO BOOK STORE

2318 4TH AVE. OL5-4632

Cafeteria Menu

CANYON HIGH SCHOOL

TUESDAY, SEPTEMBER 3
Steak or Ham
Mashed Potatoes
Green Beans or
English Peas
Tossed Salad
Apple Cobbler or
Peach Halves
Rolls, Butter, Milk

WEDNESDAY, SEPTEMBER 4
Tuna Salad or Ham Salad
Scalloped Potatoes
Corn or Green Beans
Lemon Pudding or Applesauce
Rolls, Butter, Milk

CANYON JUNIOR HIGH SCHOOL

TUESDAY, SEPTEMBER 3
Steak and Gravy
Mashed Potatoes
Green Beans
Lettuce & Tomatoes
Apple Cobbler
Rolls, Butter, Milk

WEDNESDAY, SEPTEMBER 4
Tuna
Lettuce
Scalloped Potatoes
Corn
Pickles
Lemon Pudding
Bread, Butter, Milk

REX REEVES AND GENE HOWE ELEMENTARY

TUESDAY, SEPTEMBER 3
Baked Ham
Blackeyed Peas
Tossed Salad
Cantaloupe
Bread, Butter, Milk

WEDNESDAY, SEPTEMBER 4
Macaroni & Cheese
Green Beans
Beet Pickles
Fruit Cup
Bread, Butter, Milk

Buflo Expo Discussed

Buflo Expo, recent plan to bring people to West Texas State University's first football game of the 1968 season Sept. 14, was discussed at a meeting of the West Texas Ex-Students, Inc. area advisory committee.

The meeting, held at WTSU last week, was attended by representatives from 22 area towns.

Purpose of Buflo Expo, Hank Brown and Larry Wright, co-chairmen, said, is to bring a large number of people here for the clash that pits the Buffaloes against Lamar Tech.

Amarillo merchants are sponsoring pep rallies, luncheons, a bonfire and parade in order to increase interest in the WTSU Buffs.

Also discussed was a recently formed endowments fund by the exes and plans for an exes building to be constructed in 1970 where the West Cafeteria is presently located.

Twirlers

TWIRLING for the Canyon High School Band this fall, from left, will be Martha Echols, D'Lynn Bellah, Darene Gatten and Susan Read.

Grandsons Are Burned

Three grandsons of Mrs. Corene Montgomery of Canyon remain in satisfactory condition at the Clovis Memorial Hospital following a butane tank explosion August 21.

The three youths received second and third degree burns when they drove a pickup next to a butane tank and raised the hood. Sparks from the sparkplugs ignited the butane tank resulting in the pickup being demolished by the fire along with two nearby haystacks.

Sons of Mr. and Mrs. Walter Haws of Rt. 2, Box 107, Clovis, New Mexico, the boys are Dub, 14, Wade, 10, and Dee, 8. Their mother is the former Wynelle Montgomery of Canyon. The boys are nephews of Jim Montgomery and Jeri Rozzll, both of Canyon.

Funds for the family have been set up at Texaco branch of Citizen's Bank, Texaco, N. M., care of Bill Christian, Bank president.

Violin Concert Slated Here

The Department of Music at West Texas State University will present Sergiu Luca, Leventritt Foundation-sponsored violinist, in a benefit recital for their scholarship fund Sept. 30.

The performance will be in the WTSU Fine Arts Building Theatre beginning at 8:15 p.m. Admission is $2 for adults and $1 for students.

No seats are reserved and tickets will be sold in the order requests are received. Ticket orders should be addressed to the Department of Music, West Texas State University.

George Eason, assistant professor of music at WTSU, will accompany Luca.

The program will include "Sonata in G minor" by Tartini, "Sonatina" by Dvorak, "Adagio and Fugue in A minor" by Bach, "Nigun" by Bloch and "Roumanian Dances" by Bartok.

Had a party? Or giving one? Tell The Canyon News about it. Telephone OL5-2141, or stop by the News office on the west side of the square.

We

WELCOME

All the new Teachers to Canyon!

We invite each of you to come by our station and find out what our slogan "Better care for your car" means.

Firestone Tires, Chevron Gasoline, or whatever your car needs.

COLE & MOORE

208 23RD ST. OL5-3222

ANNOUNCING THE OPENING IN CANYON OF

ROCKIN R PLAY SCHOOL

Are You Particular Who Cares For Your Child?

MONTHLY WEEKLY DAY OR HOUR

SNACKS - HOT LUNCH - TV

All children will be taught according to age.

INEZ BUTLER-SUPERVISOR

Bus will pick up and deliver children ages 2 through 6.

FOR COMPLETE INFORMATION CALL

OL5-2444 OR OL5-4620.

Schools. . . . . .

(Continued from Page 1)

enrollments will be taken during the morning hours. A complete breakdown of enrollments is included at the end of this article.

At Canyon High School, students must pay laboratory fees on the day of registration. Fees are set at $3 per year for Shop I and II, shorthand, physics, mechanical drawing, chemistry, biology and art. Fees of $2 per year will be charged for student activity and drama. Typing I will have a fee of $5 per year and per semester fees for Typing II and business machines will be $2.50.

At Canyon Junior High School, students should furnish census cards, a $2 fee for assembly programs, student handbooks, etc. All new students (including 7th graders) must furnish a smallpox immunization form showing the date of vaccination and signature of a doctor.

At the elementary schools, Rex Reeves and Gene Howe, enrollment will be conducted by the homeroom teachers in their classrooms and rosters listing students for that room will be posted on the classroom doors for convenience of students and parents.

Elementary fees at Rex Reeves will be $3.25 for first grade; $3.50 for second grade; $4.25 for third grade; $2.50 for fourth grade; $3.25 for fifth grade and $3.50 for sixth grade. The fees will include student activity, workbooks, etc. Students will also be furnished with a list of supplies to purchase locally.

Gene Howe Elementary fees will be in the same general range and will be accepted on the first day of school.

First grade students at both Gene Howe and Rex Reeves Elementary School must furnish a birth certificate and doctor signed health statement showing proof of smallpox vaccination, etc.

Schedules have been changed for the dismissal of first grade students this year at both elementary schools. First grade students will be dismissed at 1 p.m. until October 1 and then at 2 p.m. until November 1 and then for the remainder of the term will be dismissed at 3:05 p.m.

Lunchroom tickets will remain the same this year at 35 cents per meal for children in grades 1 through 6 and 40 cents for students in grades 7 through 12.

Students in the first six grades living in the following area will attend Gene Howe Elementary School and all others will enroll at Rex Reeves Elementary.

Attending Gene Howe Elementary School will be those students north of the Claude Highway to where the Claude Highway intersects Washington Street Road, then those living north of a line southwest from this point to the intersection of Western Avenue and McCormick Road, then those living north of a line from this point to where this line intersects the Canyon Expressway one mile south of Hollywood Road; then west to the west line of the Canyon Independent School District.

All students will be enrolled for school at the school which they will be attending. The enrollment breakdown follows:

Enrollment Schedule

Thursday, August 29
High School
Seniors. . . . . .8:30-12:00. . . . . .commons
Juniors. . . . . .1:30-4:30. . . . . .commons

Junior High
7th Grade. . . . . .9 a.m. . . . . .auditorium
8th Grade. . . . . .2 p.m. . . . . .auditorium

Elementary (Rex Reeves--Gene Howe)
A through K (last names). 8:30-12:00
L through Z (last names). 1:00-4:00
(Elementary students at both schools will register with their homeroom teacher. Rosters will be posted on the classroom doors.)

Friday, August 30
High School
Sophomore. . . . . .8:30-12:00. . . . . .commons

Junior High
9th Grade. . . . . .9 a.m. . . . . .auditorium

Roll 'Em READY TO ROLL for the first day of school, September 3, are these school busses which are in operation throughout the school year. The Canyon Independent School District conducts 18 regular bus routes daily, with an activity bus and 5 other busses on standby for repair work. Bus foreman, Allen Sparks and Billy Stocker, a college student and bus driver, have spent the summer preparing the busses for the first crank up September 3. In addition to Sparks and Stocker, Earl Head is assistant bus foreman and 16 other drivers are required to keep the busses on their daily routine morning and afternoon.

Quiz . . .

(Continued from Page 1)

obtained in a petty cash fund.

They said they did so under orders from Mullican.

All three said they were told by Harris and Singleton at the time they left the service that they could return to work within a few weeks.

Harris even wrote Wilson, 19, a letter absolving him of any dishonesty and expressed a desire for young Wilson to return to work at the park this fall.

Singleton said the three who acted on Mullican's orders were guilty of "bad judgement."

Mullican said the petty cash fund was used for such things as minor repairs and equipment for the park. He said the requisition system used by the Parks and Wildlife Commission was slow and expensive.

"Can't you use petty cash for these little expenditures?" he quoted Allums as having asked him.

He said he followed the advice of his supervisor and it resulted eventually in his forced resignation.

Mullican is now living in Lubbock.

Record . . .

(Continued from Page 1)

the executive vice president of the foundation, Raymond Riallard, head of the box office, Rebecca Wright, and Mrs. Ples Harper, public relations director.

Mrs. Harper presented Mrs. Cable with an orchid corsage donated by a Canyon florist. During intermission, Mrs. Cable was recognized from the stage and given one of the small dinner-call triangles which are usually used to honor the person traveling the greatest distance to see a performance.

She also received a script of "TEXAS" by Paul Green and other gifts which had been donated.

Every state in the US has been represented on the "TEXAS" parking lot this year, including Alaska and Hawaii.

JOHN HALL
IS IN
CANYON

Pay . . .

(Continued from Page 1)

cause he didn't have any money. His buddies had tried unsucessfully to make up enough money for him to take his leave.

About three weeks ago The Canyon News brought the Murrells' plight to the attention of General William C. Westmoreland, chief of staff.

Major General Kenneth G. Wickham, adjutant general of the Army, interested himself in the Murrell matter and things began to happen.

Mrs. Murrell received a letter Monday morning with money orders for $600 enclosed. She also received the necessary papers for a trip to Hawaii for herself and her 16-month-old daughter, Terry.

Mrs. Murrell said her husband also reported that the Army had found his pay records.

Mrs. Murrell and her daughter will leave Amarillo by jet at 1:36 o'clock next Wednesday afternoon and because there is a six hour difference in Amarillo and Hawaii time, they will arrive in Hawaii at 6:40 the same afternoon.

There they will be joined by Specialist Four Oliver Murrell on a well-earned 10-day leave from the combat zone.

To Improve Randall Highways

The Texas Highway Commission has approved the expenditure of $50,000 for improvement of the highway system in Randall County during 1969.

District Engineer, Charles W. Smith, of Amarillo said that this work would consist of installing a lighting system to illuminate the Interchange between U. S. 60 and U. S. 87 at the north edge of Canyon. The proposed lights will be designed to make this a safer intersection and will be an estimated cost of $50,000. This work is part of the Highway Commission's combined Farm to Market Road Improvement and State Highway Safety and Betterment for 1969.

This project will be under the supervision of Mr. James N. Moss, Senior Traffic Engineer, at Amarillo.

Had a party? Or giving one? Tell The Canyon News about it. Telephone OL5-2141, or stop by the News office on the west side of the square.

CLASSIFIED ADS
IN
The Canyon News
GET FAST RESULTS!

SATURDAY
Hot Dogs 10¢
Chili Burgers 15¢

YOU CAN DO BETTER at Bellah's SUPER MKT.
THE PROOF IS IN THE PRICES!

HORMEL WIENERS 1-LB PKG. 59¢

COOK BOOK BUNS HAMBURGER OR HOT DOG 2 PKGS. 49¢

VAN CAMP VIENNA SAUSAGE CAN 18¢

GAIETY PAPER TOWELS 3 FOR $1.00

DIXIE PAPER PLATE 40 COUNT 39¢

GOLDEN BANANAS LB. 9¢

VANILLA WAFERS LARGE 1¼ LB. 25¢

RED BOY MUSTARD LARGE 24 oz 18¢

PIK-L-BARRELL PICKLES SOUR OR DILL QUART 39¢

WHO HAS THE BIGGEST FOOD VALUES IN TOWN?
BELOW IS THE ANSWER AND PROOF

VAN CAMP PORK & BEANS 300 SIZE 3 FOR 39¢

MORTON POTATO CHIPS 49¢ SIZE 39¢

GLOVER'S LUNCH MEATS 4 PKGS $1.00

WE HAVE THE ANSWERS TO YOUR BUDGET PROBLEMS

NOTE BOOK PAPER LARGE 300 COUNT 36¢

BIG HEAD Pencils EACH 3¢

CANNED SHASTA POP 8¢

REG. 5¢ KOOL-AID AST. 3 PKGS. 10¢

5 LB. BAG CHUCK WAGON CHARCOAL 39¢

DOUBLE BUCCANEER STAMPS TUESDAY AT BELLAH'S

WTSU Faculty Completed With Seven Additions Announced

Appointment of seven new staff members completes the new faculty for the 1968-69 session at West Texas State University, President James P. Cornette has announced.

The seven are Dr. A. Keith Turkett, professor of education, head of the department of education-psychology and associate dean of the School of Teacher Education; Dr. Hellon Gean Wilbur, assistant professor of education; Dr. Paul W. Lambert, associate professor of geology; Eural W. Ramsey, assistant professor of physical education; Alan R. Hawkins, instructor in music; Kenneth W. Stokes, instructor in agriculture; and Bob Wilkinson, instructor in speech.

Dr. Turkett comes to WTSU from Texas Christian University, where he was professor and associate dean of the School of Education. He previously taught in Vernon public schools, North Texas State University, Appalachian State Teachers College in North Carolina, Southwest Texas State College, Sam Houston State, and Arkansas State College.

He holds the B. S., M. Ed., and E. Ed. degrees from North Texas State University. He is a member of several state and national education organizations and honoraries, and is the author of several educational articles. Dr. Turkett has been a special consultant and coordinator for the North Texas Area for the Southwest Educational Development Laboratory. He is married and has two children.

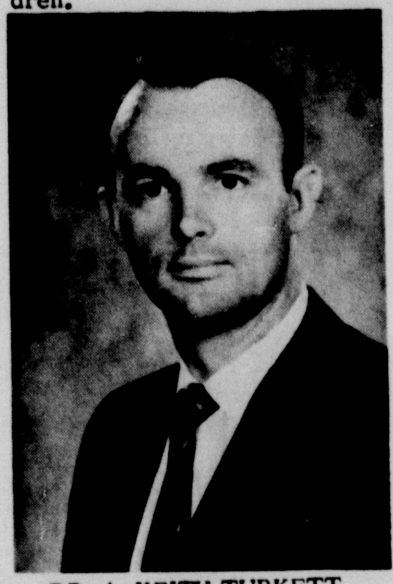

DR. A. KEITH TURKETT

Dr. Wilbur earned her Ph.D. at East Texas State University this year, and also earned her B. S. and M. S. degrees from East Texas State. She has taught in Texas public schools and at East Texas State. She has two children.

DR. H. WILBURN

A reading consultant with 19 schools in north Texas, Dr. Wilbur is a member of several state and national education organizations and honoraries.

Dr. Lambert holds the B. A. degree from Texas Technological College and the M. S. and Ph. D. degrees from the University of New Mexico. He was head of the department of geology at Central Missouri State College for three years and formerly taught at the University of New Mexico.

Author of several geological articles, Dr. Lambert is a member of the Geological Society of America, Sigma Xi, and Phi Kappa Phi. He is married and has a son.

ALAN R. HAWKINS

Ramsey was formerly a teacher and coach at Pampa and Shamrock high schools. He holds the B. S. and M. E. degrees from Texas Technological College. He is married and has three children.

EURAL RAMSEY

Hawkins holds the B. M. E. degree from Kansas State Teachers College and the M. M. from the University of Texas. He taught in Georgia public schools and for four seasons played with the Atlanta Symphony Orchestra.

Stokes holds the B. S. in agricultural economics from Texas Tech, where he is a candidate for the M. S. degree. A member of Alpha Zeta, national agriculture honorary, and Omicron Delta Epsilon, national honorary in economics, Stokes is married and has a daughter.

Wilkinson, who lives in Canyon, holds the B. S. and M. A. degrees from West Texas State. He is married and has two children.

News Brief

Mrs. W. T. Davis has returned from Houston where she was a houseguest of the W. T. Davis, Jr. family and was met by Mrs. Malcolm Tanner of Winter Haven, Florida and Mrs. Gerald Schantz and family of Lubbock for a reunion.

While in Houston, the group attended a game at the Astrodome, toured the Astroworld and took a sidetrip to San Antonio for the Hemisfair.

In Revival

REV. JOHN G. HALL, prophetic evangelist, will be guest speaker at the First Assembly of God Church in Canyon September 1 at 11 a.m. and 7 p.m. and September 2-6 at 7:45 p.m. daily. Rev. Hall uses a 30 foot dispensational chart in his discussions on the Bible's view of current world questions and problems. The public is invited for the series of lectures, according to Rev. A.J. Pettit, local pastor.

$100 WINNER MRS. T.W. COLLINS

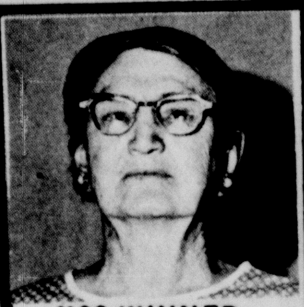

$100 WINNER VIOLA RUSSELL

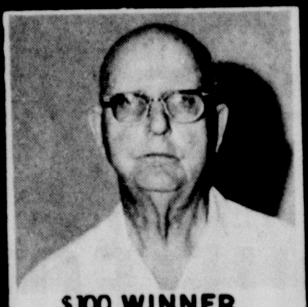

$100 WINNER H.E. CAMPFIELD

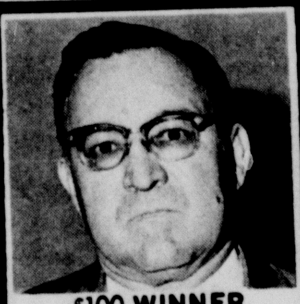

$100 WINNER BOONE MC CLURE

COOPER'S WILL BE OPEN ALL DAY LABOR DAY, MONDAY, SEPT. 2. FOR YOUR SHOPPING CONVENIENCE

COOPER'S $1500 CASH GIVE-AWAY

$100 AUGUST 31 · $100 SEPTEMBER 7 · $100 SEPTEMBER 14 · $100 SEPTEMBER 21 · $100 SEPTEMBER 28 · $100 OCTOBER 5 · $500 OCTOBER 5

NO CARDS TO PUNCH - NO RHYMES TO WRITE - NO COUPONS TO SAVE - JUST SIGN YOUR NAME ON THE BACK OF YOUR CASH REGISTER RECEIPT TAPE AND DROP IT IN THE BOX AT COOPER'S. NO IFS, ANDS, OR BUTS; $ 1,500 CASH WILL BE GIVEN AWAY- $100 EACH WEEK AND A $500 GRAND PRIZE TO BE GIVEN AWAY OCTOBER 5TH. DRAWINGS WILL BE HELD EACH SATURDAY AT 5PM. NOTHING TO BUY - NEED NOT BE PRESENT TO WIN. CASH REGISTER TAPES MUST BE DATED DURING CONTEST PERIOD, AUG. 1ST. THRU OCT. 5. CONTESTANT MUST BE 18 YEARS OF AGE OR OLDER OR HEAD OF HOUSE HOLD. EMPLOYEES OF COOPER'S AND THEIR IMMEDIATE FAMILIES NOT ELIGIBLE NEXT DRAWING SATURDAY, AUG. 31, AT 5:00 PM

Tide GIANT 85¢
Bold GIANT 85¢
cheer GIANT 85¢
DUZ KING SIZE $1.29
Oxydol 85¢
BONUS GIANT 70¢
Dash GIANT 75¢
Salvo GIANT 71¢
Cascade 20-OZ. 45¢
IVORY SNOW GIANT 97¢
dreft GIANT 97¢

FREE "Declaration of Independence" on parchment with purchase of $1.00 or more in School Supplies.

SCHOOL SPECIAL Bic Pens 3 PENS 87¢ VALUE 24¢

"THE ORIGINAL CRAYON" CRAYOLA 16 COUNT IN PLASTIC CASE 35¢ VALUE 19¢

Elmer's School Glue 29¢ VALUE 19¢

Holiday Meats . . .
FRYERS GRADE "A" LB. 33¢
CHOICE BEEF ROUND STEAK FULL CUTS LB. 98¢
SUN RAY SHANK HALF HAM LB. 49¢
GRADE "A" TURKEYS 12 TO 14 LB. HENS LB. 39¢
SUN RAY WHOLE HAM LB. 49¢
FOOD KING SLICED BACON LB. 59¢

Ranch Kitchen Delicatessen
GOULASH PT. 69¢
POTATO SALAD PT. 45¢
JELLO PT. 49¢
CUCUMBER SALAD PT. 45¢
FRESH SPUDNUTS DAILY

Secret SUPER SPRAY FAMILY SIZE 1.45 VALUE 89¢
Jergen's Hand Cream 1.00 SIZE 69¢
Jergen's Lotion 1.09 SIZE 79¢
Cinch SPRAY CLEANER 22-OZ 79¢
Spic and Span GIANT 99¢
Downy FABRIC SOFTENER GIANT 89¢
Top Job $1.03 KING SIZE
Comet 14-OZ 2/33¢
Ivory LIQUID 22-OZ 57¢
Joy 22-OZ 67¢
Thrill 22-OZ 54¢

Folgers Coffee LB. 67¢
Miracle Whip QT. 48¢
Coffee Mate 18-OZ 89¢
Carnation Slender ALL FLAVORS 79¢
AMERICAN BEAUTY Elbo-Roni 10-OZ 2/29¢
Ketchup HIENZ 20-OZ 3/$1.00
RIPPIN' GOOD SWEET ROLLS, GRAPE JELLY Cookies SANDWICH, BLUEBERRY DROPS, BLUEBERRY SANDWICH 3/$1.00

Double Buyers Bonus Stamps ON WEDNESDAY WITH $2.50 PURCHASE

Fresh FRUITS & VEGETABLES
CALIFORNIA ROMAINE HEAD 19¢
CALIFORNIA BELL PEPPERS LB. 19¢
TEXAS CANTALOUPES LB. 5¢
CALIFORNIA TOKAY GRAPES LB. 15¢

FROZEN FOODS
MORTONS CREAM PIES 8-INCH 4/$1.00
EL CHICO BEEF ENCHILADA DINNERS 12-OZ 3/$1.00

SPECIALS GOOD THROUGH WEDNESDAY, SEPT. 4

Cooper's MARKET Fine Foods

Land Group Sets Slogan

The Federal Land Bank System has adopted as a permanent slogan "Serving America's Farmers: Providers of Plenty" according to an announcement this week from Fred Cotton, manager of the Federal Land Bank Association of Amarillo.

The local association is a part of a national network of twelve regional banks and 695 local associations. The Land Banks and associations comprise a system which is operated on private funds and is owned by 394,000 member-borrowers whose elected directors formulate the policies.

The Board of Directors of the local association include A. E. Roark of Vega, W. J. Hill Jr. of Bushland, W. T. Oliver of Amarillo, and Albert Byars and Frank Begert, both of Canyon.

McKinley Glenn of California and Mr. and Mrs. Bob Chambers visited with their brother, A. R. Glenn, in Canyon recently.

YOU ARE INVITED TO ATTEND

Field Day

- Wednesday, Sept. 4
- David Nelson Farm
  (11 miles N. of OL Olton; or 3 miles S. of Hart on 168, then 2 miles East)
- Hear Dr. Bruce Maunder
- See The "Big 3"
  F-65, E-57, C44b
- See "New" Sorghum Hybrids
- See Dekalb's Famuos XL Corn Hybrids - XL-45, XL-66, XL-361
- See Planter Plant Information
- Free Barbecue Lunch
- Free Prize Drawings

TOURS START AT 9:30 A. M.

LEADERSHIP was the topic for a convocation address by Dr. James H. McCrocklin at West Texas State University last week. Dr. McCrocklin, who is on leave as president of Southwest State College in San Marcos, in undersecretary of the Department of Health, Education and Welfare in Washington, D.C.

Melon

CANYON EAGLE BOOSTER CLUB members served 46 watermelons to about 400 parents, coaches and guests last week at the Canyon High School football field. Purpose of the watermelon supper was to acquaint coaches and parents. Serving a slice of watermelon to Collin Weaver, son of Mr. and Mrs. Cebren Weaver, is Johnny McBroom, booster club member.

Educator Stresses Need For Leadership

The need for leadership today is more evident and more expensive than ever before, a noted educator told 350 graduates from West Texas State University at summer convocation ceremonies last week.

Dr. James H. McCrocklin, under secretary for the Department of Health, Education and Welfare in Wahington, D. C., told the graduates that "leadership is the backbone of management".

"If a leader fails to fulfill his leadership potential," Dr. McCrocklin declared, "he does little more than keep the doors of the business open."

The modern administrator, Dr. McCrocklin continued, must help create public opinion and "realize that he is a creature of the public opinion".

Leadership goes throughout the organization and does not stop at the top, the HEW under secretary said, adding that a real leader passes praise on to his team. "It will return to you," he told the graduates.

Summing up the role the leadership in management, Dr. McCrocklin said the administrator must make decisions rapidly and finally and have confidence they will work.

Dr. McCrocklin, who is on leave as president of Southwest Texas State College in San Marcos, attended Boerne High School and received a B. A., M. A. and Ph. D. from the University of Texas.

Conferring degrees to the 131 candidates for masters degrees and 218 bachelors degrees was Dr. James P. Cornette, WTSU president, assisted by Lt. Col. Billy R. Smith, head of the WTSU Reserve Officer Training Corp.

Baldwin J. Stribling, minister of the Presbyterian Church of Canyon, read the invocation and benediction.

Capers Dance On Labor Day

Canyon Capers Square Dance Club will hold a night of square dancing Monday, Labor Day, beginning at 8:30 p.m. in the Junior Livestock Building.

Dancers and spectators are invited for the meeting.

The club met Monday night with Knox Day calling and Leroy Pitt in charge of tips. The intermission was directed by vice president, Gene Podzemny.

Saturday night, August 31, the local club will sponsor June Podzemny as Capers Sweetheart in the District Jamboree contest.

News Brief

Visiting with Mr. and Mrs. O. B. Vaughan during the week end was their son, Scott, and family from Alamagordo, New Mexico. Scott is a mathematician at Holiman Air Base. While in Canyon, the group attended a performance of the outdoor drama "TEXAS" in Pioneer Amphitheatre of Palo Duro Canyon.

Choirs Set Rehearsals

Regular choir rehearsals at the First Methodist Church will begin Wednesday, September 11, at 7 p.m. with a meeting in the church sanctuary.

Gene Murray is director for the sanctuary choir.

Dr. Burwell Southern
Optometrist
PANHANDLE OPTOMETRIC ASSOCIATION
1315 4th AVE. OL5-2312

Williams In Vietnam

Airman First Class Joe G. Williams is presently on duty at Bien Hoa Air Base in Vietnam.

A supply inventory specialist, Airman Williams was stationed at Amarillo Air Force Base previously. He graduated from Seguin High School and has studied at Southwest Texas State College.

He is the son of Mr. and Mrs. Joe T. Williams of Austin and his wife, Carol, is the daughter of Mrs. L. D. Darby of Canyon.

News Brief

Mrs. W. T. Short and daughters, Eunice Short and Jaxie Short, of Shawnee, Oklahoma visited with her niece, Mrs. T. W. Henderson in Canyon last week.

Jaxie is home on summer leave from service as a Southern Baptist missionary in China.

Mrs. Cletis Miller and son, Roy Dale, of Pawhuska, Oklahoma visited last week with the Earl E. Miller family in Canyon.

Come to the Tri State FAIR
Amarillo, Texas
featuring the TENNESSEE ERNIE FORD SHOW

America's No. 1 Pea Picker

appearing with Ernie will be
'The BROTHERS & SISTERS'
9 BIG PERFORMANCES SEPT. 16th to 21st

SHOW TIMES:

SCHEDULE OF SHOWS

MONDAY, Sept. 16th	2 P.M. and 8 P.M.
TUESDAY, Sept. 17th	8 P.M.
WEDNESDAY, Sept. 18th	8 P.M.
THURSDAY, Sept. 19th	8 P.M.
FRIDAY, Sept. 20th	4 P.M. and 8 P.M.
SATURDAY, Sept. 21st	2 P.M. and 8 P.M.

IN THE AIR COOLED FAIR PARK COLISEUM

We Reserve The Right To Substitute Performers

Write for your advance tickets Now Ground Admission included in ticket price. Please indicate date & time. Prices $4.00, $3.50, $3.00 and $2.00. Children under 12 ½ price.

MAIL TO ERNIE FORD SHOW Box 1087 Amarillo, Texas 79105

Enclosed is (Check or Money Order)

With Stamped Self-addressed envelope totaling $ ____

____ Tickets at $ ____

Date of Performances ____ Time of Performance ____

Name ____

Street or Box No. ____

CITY ____ STATE ____ ZIP ____

CLYDE ALSUP

MARION SANFORD

Clyde Alsup Of Hosea Foster, Agent

Proudly Announces

THE ASSOCIATION IN OWNERSHIP WITH HIM OF

Marion Sanford of Lubbock

An outstanding man in the insurance field, Mr. Sanford is a past president of the Texas Association of Insurance Agents, The Lubbock Association of Insurance Agents, and has served on the Board of Directors of the National Association of Insurance Agents. He has nearly thirty-five years of practice, knowledge, and experience of insurance behind him.

By means of this association with Sanford and the Sanford Agency of Lubbock and other associated agencies throughout west Texas, our customers will receive the benefit of the combined knowledge of the staffs of all agencies, a closer relationship with insurance companies represented because of the combined volumes of bussiness available, as well as better, more prompt claim service where these customers might be away from home but in the vicinity of some one of the other agencies.

Our purpose in bringing about this relationship is to constantly improve the protection and service we can render our customers.

Your Protection is our Bussiness
AT
HOSEA FOSTER, AGENT
CLYDE ALSUP, OWNER

RESTONIC®

special . . .
ONLY LIMITED QUANTITY AVAILABLE
Super Vita Posture
* 264 COIL MATTRESS
* 264 COIL BOX SPRINGS * BLUE PRINT TICKING

REGULAR SIZE	$89.50 SET
QUEEN SIZE	$125.00 SET
KING SIZE	$175.00 SET

OTHER REGULAR MODELS AVAILABLE:

Lady Jane Regular Size Set	$79.00
Spring Beauty Regular Size Set	$119.00
Orthotonic Regular Size Set	$159.00
Luxury Orthotonic Regular Size Set	$179.00

Thompson's of CANYON, INC.
Since 1908
GIFT & CHINA SHOP FURNITURE HOUSEWARES

In Revue

MRS. SPECK BENHAM models a three-piece James Kenrob for fall featureing a striped sleeveless shell, gold buttoned jacket and a swing skirt. The washable ensemble of vicuna treveira knit and will be among those fashions furnished by De'Ons of Canyon for the September 6 fashion show being sponsored by Chi Upsilon chapter of Beta Sigma Phi sorority.

Jack Fosters Attended Vows

Mr. and Mrs. Jack Foster have returned from Fields, New Mexico where they attended the wedding of a niece, Miss Gay Kemp, to Loyd Hampton. The bride is the daughter of Mr. and Mrs. Dick Kemp of McAllister, New Mexico.

The marriage was performed in the home of Mr. and Mrs. E. C. Fish. The bridegroom has recently returned from duty in Vietnam and the couple will reside in Colorado Springs, Colorado after a brief wedding trip.

While in New Mexico, the Fosters also visited with the Henry Harral family in Encino, New Mexico.

Philpott To Teach

Marvin E. Philpott, who recently earned his master of science degree at West Texas State University, has been appointed instructor in physics at Wittenberg University Provost Allan O. Pfinister announced today. He will join the faculty Sept. 1.

Philpott has been a graduate assistant in physics at West Texas, where he also earned his bachelor of science degree.

A native of Pampa, Philpott is a member of the American Association of Physics Teachers.

Baird Gets Hole-In-One

"It was the first one I've gotten in seven years of golfing," said Don Baird relating his elation over getting a hole-in-one Saturday afternoon at the Canyon Ctiy Club.

Baird hit the hole-in-one using a seven iron. The excellent shot was made on No. 5 green and Baird went on to score 34 on the course.

Golfing with Baird were Dr. John Green and son, Kenny.

RETURN

SHAMROCK NITROMITE

You've got a big investment in that wheat crop. Invest a little more and get a lot more. Call your Shamrock Nitromite dealer for a preplant application now.

TAYLOR-EVANS Farm Stores, Inc.

Distributed By:
Taylor-Evans, Inc.

A PRODUCT OF DIAMOND SHAMROCK OIL AND GAS COMPANY
A UNIT OF DIAMOND SHAMROCK CORPORATION

TAYLOR & SONS FOODS
YOUR HOME TOWN BOYS — CASH AND SAVE
LOW, LOW, EVERYDAY SHELF PRICES PLUS S&H GREEN STAMPS

WE GIVE S&H GREEN STAMPS

HAM SHANK END LB. 45¢

Pullman Style Hams 10-LB CAN $8.89
LEAN Salt Pork LB. 49¢
SMOKED RITE 2-LB PKG. Bacon $1.19
PINKNEY Whole Hams LB 49¢
SLICED ALL MEAT Bologna LB. 65¢
Butt Portion Hams LB 53¢
CENTER SLICES Ham LB. 98¢

TAYLOR'S JACKPOT DAY DRAWING IS WORTH $200 THIS WEEK

BE SURE AND HAVE YOUR CARD PUNCHED ! SO THAT YOU WILL BE ELIGIBLE

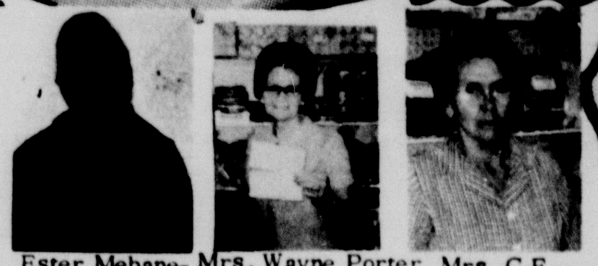

Ester Mebane-$600 Mrs. Wayne Porter -$200 Mrs. C.F. Reynolds-$300

$2,000 HAVE ALREADY BEEN GIVEN AWAY

We will be open all day Labor Day
SPECIALS GOOD THROUGH WEDNESDAY SEPT. 4.

CHEF'S CORNER DELICATESSEN . . .
Whole Fried Chicken $1.25
Tossed Salad QT. 89¢
Banana Pudding PT. 49¢
White Bread 1-LB. 29¢
BAKED IN OUR STORE

fun foods...
STOCK UP FOR THE LONG HOLIDAY WEEKEND
FAMILY STYLE SHURFRESH POTATO CHIPS REG. 59 2 FOR 89¢
MIRACLE WHIP QT JAR 49¢
VAN CAMPS VIENNA SAUSAGE 4/89¢
KRAFT 10-OZ JET PUFFED MARSHMALLOWS 19¢
THRIFT 'N' GIFT CARNIVAL VALUE PLUS S&H GREEN STAMPS

DIXIE 40-CT PKG. Paper Plates 39¢
HI-HO CRACKERS 16-OZ 37¢
ENERGY CHARCOAL 10-LB BAG 55¢
FROZEN SHURFINE STRAWBERRIES 16-OZ 3/$1.00
CLOVERLAKE ICE CREAM 1/2 GAL 79¢
TENDERCRUST 15-OZ CELLO PKG. VANILLA WAFERS 23¢
LADY FAIR TOILET TISSUE 10 ROLL PKG 69¢
LIPTON INSTANT TEA 6-OZ 79¢
HERSHEY 16-OZ CHOCOLATE SYRUP 2/39¢

IT'S THRIFT 'N' GIFT CARNIVAL TIME
Get our thrifty values Plus Super Duper Gifts with S&H GREEN STAMPS

BACK-TO-SCHOOL NEEDS Shop Here!

Redeem this coupon at Taylor's for 50 Free S&H Green Stamps with purchase of $2.50 In School Supplies
Coupon Expires Sept. 4, 1968

AFFILIATED 400 SHEET PKG. NOTEBOOK PAPER
CLASSROOM SPECIAL REG. 98¢ 59
THRIFT 'N' GIFT CARNIVAL VALUE PLUS S&H GREEN STAMPS

FROZEN MORTONS APPLE PIES EACH 29¢
CORN OIL SHURFRESH MARGARINE 1-LB 27¢
GLADIOLA FLOUR 5-LB 49¢
SHURFINE CANNED 12-OZ SODA POP 11/$1.00
MULTI-PURPOSE AEROSOL GULF BOMB $1.19
SCHILLING VANILLA 2-OZ BOTTLE 39¢
FOLGERS COFFEE 3-LB CAN $2.19
THRIFT 'N' GIFT CARNIVAL VALUE PLUS S&H GREEN STAMPS

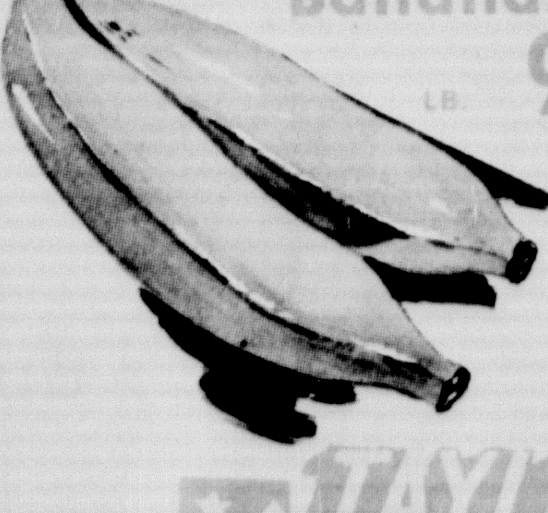

Bananas LB. 9¢
SWEET POTATOES LB. 10¢
ORANGES LB. 19¢
DELICIOUS APPLES 5-LB BAG 79¢

TAYLOR & SONS FOODS
YOUR HOME TOWN BOYS — CASH AND SAVE
LOW, LOW, EVERYDAY SHELF PRICES PLUS S&H GREEN STAMPS

MRS. LOUIS GENE RICHARDSON

University Chapel Site Of Ceremony

Miss Wanda Marie Graham and Louis Gene Richardson were united in marriage at Joseph A. Hill Chapel on the campus of West Texas State University Saturday evening with Rev. Cecil B. Mathews, director of the Methodist Student Center, officiating.

The bride is the daughter of Mr. and Mrs. Charles C. Graham of Canyon and parents of the bridegroom are Mr. and Mrs. J. E. Richardson, Sr. of Crosbyton.

The double ring ceremony included "More", "Whither Thou Goest" and "Wedding Prayer" sung by Gene Murray with Mrs. Lee Foster as organist. The chapel was decorated with candelabrum, baskets of white gladioli and blue daisies.

Maid of honor was Miss Evelyn Ebeling of Plainview. Candles were lit by Miss Louise Richardson of Crosbyton and Miss Julie Lisle of Canyon. They wore aqua blue empire dresses trimmed with white daisies and the maid of honor carried a nosegay of blue daisies while the candlelighters wore blue corsages.

The bridegroom's brother, Jimmy Richardson, served as best man. Ushering were David Graham, brother of the bride, and Robert Ferre, cousin of the bridegroom.

Given in marriage by her father, the bride wore an empire styled gown of linen accented with Venice lace. Illusion veiling was held to a crown of daisias accented with seed pearls and the bride carried a cascade of white roses.

Cousins Hall on campus was the site for the wedding reception where the tea table was laid with a white satin cloth and centered with a four-tiered wedding cake decorated in blue roses and white swans.

After a wedding trip to Colorado, the couple will establish their home at 2710 Fifth Avenue. For travel the bride changed to a black and white coat ensemble with black accessories and wore a corsage lifted from the bridal bouquet.

A graduate of Canyon High School, the bride is a sophomore student at West Texas State University.

The bridegroom, a graduate of Crosbyton High School, is a senior bio-chemistry major at WTSU. He formerly attended Shriner Junior College.

Shower Honors Mrs. David Uhl

Mrs. David Uhl, nee Miss Mary Ann Wheelock, was honored Saturday afternoon at the home of Mrs. Marcus Adair with a miscellaneous bridal shower.

Guests were received by Mrs. Adair, Mrs. Uhl, and Mrs. R.D. Wheelock, mother of the bride.

At the guest register were Mrs. Johnny Brown, Jan Word and Darlene Davis. Gifts were registered by Mrs. John Robert Wheelock.

The tea table was laid with a lace cloth and centered with an arrangement of pink carnations accented with candles and crystal appointments for the table. Serving at the table were Miss Janie Burke and Mrs. Kenneth Branum.

Background music was presented by Mrs. Houston Bright and Mrs. Orville Ladehoff.

Assisting Mrs. Adair with hostess duties were Mesdames Hatcher Brown, Sidney Burgess, Otis Burk, Ocie Chism, T.V. Crounse, Glenn Dowlen, Lee Foster, A. K. Goodman, Charles Harter, Crews Henry, Nolon Henson, Oscar Hinger, Marion Higdon, Lawrence Hunnicutt, J.C. McClendon, W.E. Miller, Charles R. Nester, Flora Phillips, Edith Priddy, Ed Weeks and Miss Linda Adair, junior hostess.

Yearbooks Needed

Yearbooks for clubs beginning the fall season should be turned into the social editor as soon as possible.

All clubs, which print membership yearbooks, should furnish the society editor with a copy of the planned programs and events slated for the club this coming year.

The cooperation of all clubs is appreciated.

SOCIETY NEWS

MRS. W. TRAVIS HART

Miss McManigal-Hart United In Ceremonies

First Baptist Church of Happy was the site for the double-ring marriage vows read August 23rd for Mary Jane McManigal and Wendell Travis Hart.

The bride is the daughter of Mr. and Mrs. Morlan B. McManigal, Happy and the granddaughter of Mr. and Mrs. J. H. Gunter of Conway and the late Mr. and Mrs. M. B. McManigal of Happy.

Parents of the groom are Rev. and Mrs. Wendell J. Hart of Oklahoma City.

Rev. Hart, father of the groom and a Baptist minister, officiated at the exchange of vows.

Roy Edwards, music director of First Baptist Church, Floydada, sang "Because", "I Corinthians 13" and "O Perfect Love", accompanied by Mrs. Clovis Vernon at the organ. Traditional wedding selections were presented before and during the ceremony by Mrs. Vernon. As the bride and groom lighted a wedding candle, Mrs. Carroll Killingsworth, Canyon, read a selection of poetry.

The altar was flanked by spiral candelabra entwined with garlands of lemon leaves and white mums. White satin covered the kneeling bench standing before the altar rail decorated with greenery.

Miss Susan Margaret McManigal, sister of the bride, was maid of honor. Miss Rebecca Rahlfs of Happy and Miss Martha Gunter of Claude, cousins of the bride, were bridesmaids. Their formal gowns were made identically with A-line silhouette and empire waistline, of wedgewood blue satin accented with candlelight Chantilly lace collars and cuffs on short sleeves. Short veils of blue illusion were attached to the backs of matching blue satin bonnets edged in front with lace. They wore blue satin mits and carried nosegays of satin roses backed with ruffles of lace. Blue satin shoes completed their ensembles.

Wedding guests were registered by Miss Kathy Thornton of Lockney, cousin of the bride. The bridesbook was prepared and hand decorated by Miss Lorene Gunter of Amarillo. On the registration table was a miniature bride and groom which decorated the reception table at the wedding of the bride's parents.

Best man was John Hart of Oklahoma City, brother of the groom. Groomsmen were Douglas Self of Fort Worth and James Gunter McManigal, brother of the bride. Ushers were Paul Nash of Hereford, Spike Wideman of Floydada, cousins of the bride, Hobart McManigal of Happy and Brooks Gunter of Claude.

Given in marriage by her father, the bride wore a formal gown of candlelight peau satin fashioned in an A-line silhouette with empire waistline. The bodice of satin was overlaid with candlelight Chantilly lace, re-embroidered with seed pearls. Cut-out lace roses, centers marked with pearls, cascaded down the skirt front and bordered the hemline. Wrist length, petal pointed sleeves of lace were lined with silk organza. The satin chapel train fell from the back waistline and was held by a satin butterfly bow. Her fingertip veil of illusion was attached to a coif of ruffled, beaded lace and rolled satin roses. She carried a bouquet of ivory roses and one white

(See McMANIGAL-HART, Page 5)

Miss Tyson-Henry Pledge Vows

Miss Margaret Ann Tyson and Robert Ray Henry pledged double ring nuptial vows at the Eastland Street Baptist Church in Fort Worth Saturday.

The bride is the daughter of Mr. and Mrs. Harry Tyson of Fort Worth. Parents of the bridegroom are Mr. and Mrs. Crews Henry of Canyon.

Rev. Strauss Atkinson, pastor of First Baptist Church, Canyon, officiated at the exchange of vows. The bride's brother, David Tyson, sang "Quiet Time" and "Wedding Prayer" with Mrs. Don Paxton accompanying and presenting appropriate nuptial selections at the piano.

The aisle was lined with green bayberry scented candles and banked with white gladioli and greenery interspersed with candles at the marriage platform.

Mrs. Harry Tyson, Jr of Bowling Green, Ohio served as matron of honor and bridesmatron was Mrs. Bob Wright of Canyon. The bridal attendants wore long moss green slipper satin dresses with white short gloves and white shoes. They carried green tinted carnations for the event.

Jimmy Dale Killingsworth of Canyon was best man and Harry Tyson, Jr. of Bowling Green, Ohio served as groomsman.

Candlelighters were Miss Dottie Whittle of Fort Worth and Dicky Whittle, also of Fort Worth. Flower girl was Miss Kellie Barnett of Fort Worth and David Whittle of Fort Worth served as ring bearer.

Ushering were Bob Wright of Canyon, Chuck Couch and Lanny Endicott, both of Fort Worth.

For her wedding the bride selected a gown of Alencon lace featuring long sleeves and a rounded neckline. The Watteau train started from a bow at the back. The veil of Alencon lace was embedded with pearls and was fingertip length. Her bouquet was an orchid with a line of white carnations woven with ivy, which is to be potted after the ceremony. The bouquet was carried on a white Bible which was a gift from the bridegroom.

The bride was escorted and given in marriage by her father. The bride's baby pillow was carried by the ringbearer as a part of the ceremony.

Fellowship hall of the church was the site for a wedding reception where the tea table featured the bride's bouquet on an antique reflector belonging to the bridegroom's grandmother. The table was appointed with crystal and silver.

The bridegroom's parents honored the wedding party members with a reception.

The couple will establish their home in Fort Worth.

The bride attended Oklahoma Baptist University and is a graduate of West Texas State University in Canyon. She will teach this fall at A. M. Pate Elementary School in Fort Worth.

A former student of Wayland Baptist College, the bridgroom earned his degree at West Texas State University and served as a chaplain intern at the state prison in Huntsville during the summer. He is attending Southwestern Baptist Seminary in Fort Worth.

Pauline Batt Honored Here

Miss Pauline Batt, bride-elect of Dale Ditto, was honored with a personal shower last Tuesday evening in the home of Mrs. Marcus Adair.

About 25 were registered for the occasion by the bride-elect's sister, Mrs. Margaret Heil.

The tea table was covered with white lace over white and centered with a bouquet of yellow and bronze miniature mums.

Assisting Mrs. Adair with hostess duties were Mesdames Larry Stokes, Oren Fisher, B. C. Dean, A. M. Cunningham, Royce Grant, Bill Watson and Lem Fisher.

Visiting with Mrs. T. W. Henderson recently was a granddaughter, Kay Schultz, of Olton.

MRS. ROBERT RAY HENRY

Miss Duke-Currie Vows Read In Tulia Church

Wedding vows for Miss Jorja Kay Duke and Dwight Howard Currie were read August 20 at the First Baptist Church of Tulia with Rev. Frank Pollard officiating at the double ring rites.

The bride is the daughter of Mr. and Mrs. Hubert T. Duke of Tulia. Parents of the bridegroom are Mr. and Mrs. Corliss H. Currie of Happy.

The couple stood before an archway decorated with greenery and large yellow bows, flanked on each side by two candletrees, each adorned with seven white tapers and a large palm.

A program of wedding music was presented by Eddie Sharp, organist, and Mrs. John N. Simpson, Jr., soloist. Vocal selections were "Because", "Walk Hand In Hand" and "One Hand, One Heart".

Given in marriage by her father, the bride wore a formal gown which she designed and tailored. Her princess gown of candlelight silk sorrento featured a jeweled neckline, slightly belled sleeves and a three tiered train attached to the bodice which flowed into a chapel train. Each tier and the sleeves were banded in white Venice lace. White Venice lace was also appliqued on the front bodice.

Her four tiered elbow length veil of candlelight silk illusion was caught at the crown by a headpiece of white silk roses and pearls. She carried a bouquet of white roses. Her only jewelry was a single strand of pearls, a gift from the bridegroom. She carried an embroidered linen handkerchief that belonged to her grandmother, the late Mrs. M. B. Duke, and wore the traditional blue garter.

Miss Debra Currie, sister of the bridegroom, was maid of honor. Mrs. Olan Finkner of San Antonio was bridesmatron and Miss Alice Anderson of Eden was bridesmaid.

The attendants wore street length dresses of yellow silk sorrento featuring short sleeves and jeweled necklines. Their headpieces were yellow organdy Dior bows. The maid of honor also wore an eyebrow length veil of yellow silk illusion. Each carried a nosegay of yellow daisy mums.

Eddie Moudy of Happy was best man. Groomsmen were Mike McCarley and Larry Stevens, also of Happy.

Guests were seated by Harold Duke of Fort Collins, Colorado, a brother of the bride; Mark Moudy and Neil McCarley of Happy; and Jon Vars and Ray Jennings, cousin of the bride, both of Tulia.

Registering guests were Miss Sandra Spurlin of Tulia and Miss Vanita Turcotte of Pampa.

Fellowship Hall of the church was the site for the wedding reception where Miss Mary Lynn Jordan of Tulia and Miss Susan Baccus of Brownfield presided at the refreshment table. The table was laid with a white embroidered organza cloth over white satin. A crystal and gold epergne held an arrangement of yellow daisy mums and yellow tapers. Other appointments were crystal. The three tiered wedding cake was decorated with large white roses and white wedding bells accented with yellow roses inside each. Atop the cake, two white doves holding wedding rings, nestled against a background of a large satin bell and pearl heart archway.

Other houseparty members were Misses Shelley Wilterding, Marcia Inglis, Janie Evans, Jackie Kelm, Brenda Burk and Mesdames W. D. Inglis, Leroy Thomas, Bob Fulkerson, C. J. Vars, Reece Wilterding and Leroy Roberts.

For a wedding trip to New Mexico and points in Texas, the bride changed to a turquoise two-piece knit suit. Her accessories included a brown silk hat, beige lizard pumps and bag, beige kid gloves and a white rose corsage from her bouquet.

The couple will be at home in Lubbock, where both are students at Texas Technological College. A graduate of Tulia High School, the bride is a junior art education major. A junior animal business major, the bridegroom graduated from Happy High School.

Parents of the bridegroom were hosts for a rehearsal dinner in their home at Happy on Monday, August 19.

MRS. DWIGHT HOWARD CURRIE

Bride-Elect Is Honored

A miscellaneous bridal shower honoring Linda Dianne Hand, bride-elect of Capt. Robert W. Smithee, was held last Friday evening in the home of Mrs. George Ritter.

Receiving guests were Mrs. Ritter, Miss Hand, Mrs. George Hand, mother of the bride-elect, and Mrs. R. A. Smithee of Ralls, mother of the prospective bridegroom.

Mrs. Bob Hand, sister-in-law of the bride-elect, registered guests for the occasion.

The tea table was appointed with crystal and accented with candle holders bearing lighted tapers. Apricot carnations and baby's breath formed the centerpiece. Serving apricot punch and party sandwiches were Miss Janice Hand, sister of the bride-elect, and Miss Sandra Smithee, sister of the bridegroom.

Assisting Mrs. Ritter with hostess duties were Mesdames Ray Metcalf, Ben Lippold, John Plank, Doris Gillham, W. F. Haggard, C. J. Kirkman, Jack Parsons, Santa Clark, B. L. Hufnagle, John Hardaway, E.L. Hardaway, John Hoover, Charles Allen, Joe Kerbel, Lewell Johnston and Erwin Meyer.

Social Deadline

In preparation for fall months of bridal parties, engagements and weddings we would like to remind our readers of effective deadlines for the social page of the Canyon News.

All society news should be turned in by 10 o'clock on Tuesday morning of the week of desired publication. Weddings and engagements should be turned in by 5 p.m. on Mondays.

Articles for the page include all club reports, showers, anniversaries, engagements, weddings, teas, etc.

We like to bring to you, our readers, a complete page with a number of interesting features for women. To do this we need your help in meeting the deadlines.

We welcome all notes of parties, visitors and happenings around your home -- just give us a call at OL5-2141 to report your news.

Those women with recipes to share with our readers or interesting hobbies and crafts are urged to contact the society editor at any time.

HD Agent Attends State Study Meet

Home Demonstration Agent, Becky Hall, left Sunday for a five-day agent's training session at Texas A & M University.

Mrs. Hall will represent Randall County at the state agent's training series.

Twirling Lessons

To Be Offered By Lisa Townsley Member of The Lubbock Matadores 1967-68

State & National Twirling Corp. Champions

FIRST MEETING SEPTEMBER 5 3:30 TO 4:30
AMERICAN LEGION HALL
PRE-SCHOOLERS AND UP
GROUP CLASSES $6 PER MONTH
SEMI PRIVATE $9 PER MONTH
PRIVATE $15 PER MONTH

For Complete Details Call Don Cheyne

OL5-7141 Extension 2145

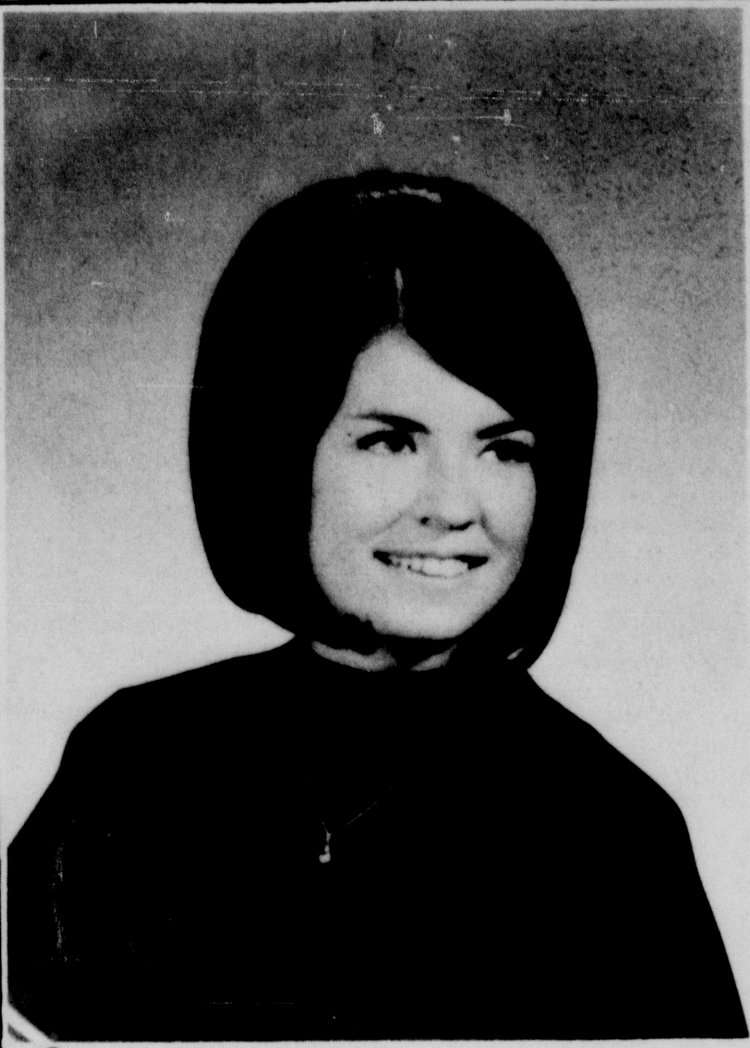

Engaged

MISS JACKIE LYNN ZIEGLER will become the bride of Galen Kendall Davis in ceremonies October 19 at Joseph A. Hill Chapel on the campus of West Texas State University. The daughter of Mr. and Mrs. Jack Zeigler of Canyon, Miss Ziegler is a graduate of Canyon High School and is currently enrolled at International Hair Design School in Amarillo. The prospective bridegroom is the son of Mr. and Mrs. M.N. Davis of Canyon. He also graduated from CHS and will enroll at WTSU this fall.

BSP Committees Report On '68 Summer Activities

Chi Upsilon chapter of Beta Sigma Phi sorority has had a number of committees working throughout the summer months in preparation for fall projects.

The yearbook committee met recently in the Speck Benham home to work on yearbook covers. Attending the session were Monita Benham, Nell Sims, Virginia Costley and Mrs. Benham.

The membership committee met last Tuesday to make final plans for a rushee's party which was held Wednesday evening at the Girl Scout Building. The group met and visited with prospective rushees. Committee members are Ernestine Costley, Nell Sims and Virginia Costley.

The service committee, composed of Lavonne Costley and Monita Benham, has arranged with a Children's Home in Amarillo to sponsor a girl, Wanda Van Sickel, 8 years old, throughout the year. The local chapter will present her with gifts, clothes on occasion and sponsor the youngster at events throughout the year. Arrangements have been made for the girl to visit with the chapter at the September 4 meeting here.

Classified ads in the Canyon News get fast results.

Social Items

BSP Sorority Holds Tea

A tea opening the fall season was held Sunday by Xi Kappa Zeta chapter of Beta Sigma Phi sorority at the home of Dr. Leta Boswell, chapter sponsor.

The tea table was accented with a bouquet featuring yellow and white flowers. A linen cloth was used for the occasion as punch and cake squares were served by the social committee which consisted of Mrs. J. G. Wells, Mrs. David Pulley and Mrs. Herbert Kuhlman.

Others present were Mesdames Elmer Clement, James Irwin, Robert Brotherton, John Robinson and Misses Billie Bea Flesher and Virginia Rossiter and three guests.

McManigal-Hart

(Continued from Page 4)

mum atop a white moire covered Bible, a gift of the YWA organization of the church.

She wore a gold heart shaped locket and tiny gold heart-shaped earrings, gifts from the groom, and for something old, a gold ring, having belonged to the groom's grandmother, set with the groom's birthstone and two diamonds from the engagement ring of the groom's mother. She carried a white linen handkerchief, handmade by Mrs. Birtie Culp of Happy and, borrowed pearl hat pins and her blue garter was covered with satin from the bridesmaids' dresses. The sixpence placed in her shoe by her father was from his collection of coins assembled during World War II.

A reception in the church followed the ceremony. At the bride's table were Misses Willa Jane Elliot and Flora Ramos of Happy, Mrs. Kent Nix of Lamesa and Mrs. Bill McKillip of Lubbock.

The bride's table was laid with ivory linen cloth. The table was appointed with crystal and silver and decorated with the tiered wedding cake and centered by a hanging candelabra entwined with ivy and white roses.

The bridegroom's table was laid with an antique white linen cloth, a wedding gift to the bride's grandmother, and appointed with blue china and silver. Decorations were a tiered chocolate wedding cake and the candle lighted during the ceremony. Serving were Mrs. Kent Lellogg of Amarillo, sister of the groom, and Mrs. Douglas Self of Fort Worth.

Others in the houseparty were Misses Cindy Toles, Janice Shipman, Nina Spear, Sue Wright, and Mary Ann Sims of Happy.

For traveling the bride chose an apple green knit suit styled with a walking coat. Her accessories complemented the suit and she wore a corsage of ivory rosebuds. The bride's mother wore a double breasted dress of Wedgewood blue China silk, matching shoes and a chiffon turban of muted pastel colors. The mother of the groom chose a pink sheath dress with a coat of matching lace and complementing accessories. Both mothers wore corsages of white mums.

The couple will be at home at 4841 Townsens in Fort Worth where the groom will attend Southwestern Baptist Theological Seminary. He is a graduate of Wayland Baptist College, a member of Sigma Tau Delta, the International Choir, and served as Youth Director of First Baptist Church, Floydada for two years. He has had a similar position at Tulia this summer.

The bride graduated from Happy High School and attended Wayland Baptist College where she was a member of the International Choir. She will continue studies at Tarrant County Junior College in Fort Worth.

The groom's parents were hosts at the rehearsal dinner on Thursday evening. Special guests were Mr. and Mrs. Frank Pollard of Tulia and Mr. and Mrs. Irving Looney of Happy, Miss Willa Jane Elliott, Happy, Mrs. Carroll Killingsworth, Canyon, C. W. Vernon and Bill Vernon of Happy.

JOHN HALL IS IN CANYON

To Wed

MISS CHARLOTTE JUNE RANSOM will become the bride of Michael Dean Bellah in nuptial rites set for November 28 at Amarillo Bible Church. The bride-elect is the daughter of Mr. and Mrs. Roy Walter Ransom of Claude and is a student at West Texas State University. A sophomore at WTSU, the prospective bridegroom is the son of Mr. and Mrs. Robert A. Bellah of Canyon.

BYRD PHARMACY

No PRICE Lower
No QUALITY Greater

Let Us Price Your Next Prescription

BYRD PHARMACY
East Side Of The Square
OL5-2102

BACK to SCHOOL
M.E. MOSES Parade of VALUES

MOSES' ONE-STOP SCHOOL SUPPLIES SAVE
Every item—even the smallest—will be found at Moses!

Reinforcements	10c
Pen Staffs	15c
Rubber Cement	37c
Tack Board	19c
Map Crayons	20c
Liquid Ink	10c
Note Book Organizers	9c
Rubber Bands	15c
Compass	27c
Theme Folders	8c
Beginner's Pencil	10c
Pencil Sharpener	$1.98
Pencil Erasers	15c
Art Gum Eraser	12c
Chalk	10c
Water Colors	69c
Ball Point Pens 10c to	98c

SCHOOL LISTS at all Moses Stores
EVERYTHING YOU NEED
WORK BOOKS
1st, 2nd, 3rd, 4th, 5th, & 6th grades
23¢
OTHER ITEMS As Requested by the Schools
NOW AVAILABLE AT YOUR MOSES STORES

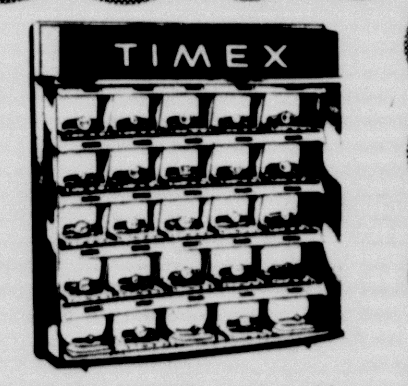

Go Back to School on Time with a TIMEX WATCH
From MOSES $6.95 to $17.95

$2.98 Value
NO-IRON WESTERN JEANS FROM Saddle King
AUTOMATIC Wash 'n Dry
PERMANENTLY PRESSED
Never Needs Ironing
• HEAVY BRASS ZIPPER FLY
• LEAN, RUGGED, SNUG-FITTING
• DOUBLE STITCHED SEAMS
Vat dyed twill, 50% polyester 50% cotton. Colors medium blue, green, gold. Sizes 4 to 12.
2 for $4.66
EACH $2.44
SAVE

POPULAR SIZE SCHOOL SCISSORS
4" BLUNT 23¢
5" SHARP 33¢

ELMER'S SCHOOL GLUE
NON-BREAKABLE PLASTIC BOTTLE
17¢-23¢-53¢

SCOTCH BRAND CELLULOSE TAPE
25¢-39¢

CARTER'S PAPER PASTE
A REAL VALUE
Unbreakable Jar
Spreader Cap
Safe washable
Spreads Smoothly
5.2 oz. JAR 24¢

SPECIAL on LOOSE LEAF BINDERS
• MOD COLORS
• ASSORTED DESIGNS
• HEAVY-DUTY RINGS
• GENUINE FABRIC COVERED
$1.47 Each

COMPLETE SEWING NOTIONS
For Home Economist
SEAM RIPPER 49c
SEWING GAUGE 30c
TAPE MEASURE 15c & 29c
SCISSORS 59c to 2.29
PIN CUSHION 10c
THIMBLES, Nickel Plated 15c
COMPLETE SINGER SEWING MACHINE ACCESSORIES SAVE
MACHINE NEEDLES Pkg. 30c
Machine Bobbins Pkg. 40c

BIC 49c BALL PENS
THREE TO CARD REG. 87c
38¢

SHEAFFER CARTRIDGE PEN
7 FREE "SCRIP" CARTRIDGES
Precision quality, carrige filling! New crystal colors so ink supply is always visible. Fine or medium choice of colors.
1.49 Value 67¢

SPECIAL PENCILS
30 APPROVED PENCILS WITH ERASERS
BIG VALUE 66¢

ALADDIN COMPOSITION BOOK
Reg. 50c 37¢

GOLD MEDAL CRAYOLAS
8-Count Reg. 15c, Only 10¢
16-Count Reg. 29c, Only 19¢

LUNCH KITS
BACK to SCHOOL
• Metal or Vinyl
• With half-pint Vacuum Bottle
• Many Designs
$1.99 Ea.

Better Quality SCHOOL BAGS
Choice of Vinyl $2.98
or Cotton Plaids 98¢-$1.69-$1.98

KLEENEX FACIAL TISSUES
125 Ct. Box 2 for 33¢

STYLE HAIR SPRAY 57¢

M. E. MOSES Co.
"Serves You Better" 5-10-25c & $1.00 STORES "Saves You More"

Here is Jarman's
NEWEST LOOK IN SHOES

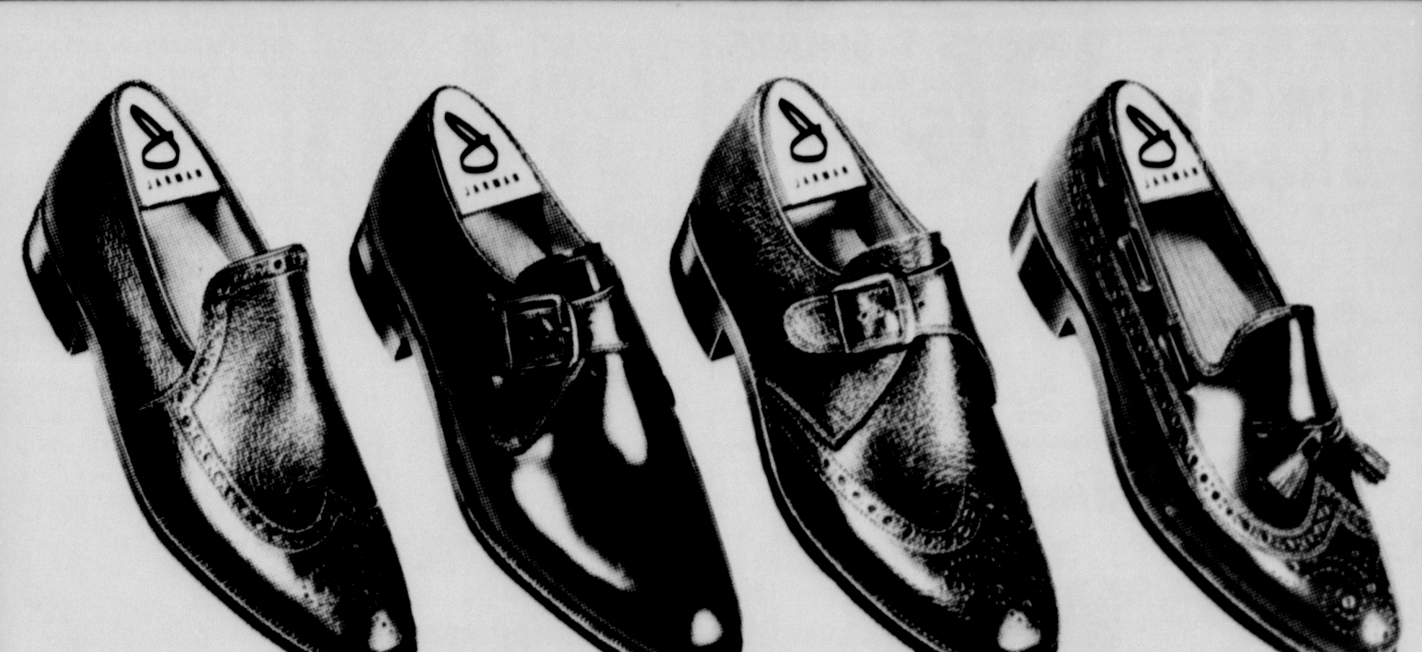

NOW LOOK AT YOUR SHOES . . . ARE THEY A LITTLE OUT OF STYLE?

Jarman SHOES FOR MEN

Footwear fashions are changing, as so many other things. And where the new Jarman styles shown here are concerned, it's a change for the better! Trim, distinctive, modern, lighter in weight and more flexible for easier walking. So to be right in style, just examine your current shoe wardrobe, then come in and let us help you select the new Jarmans you need.

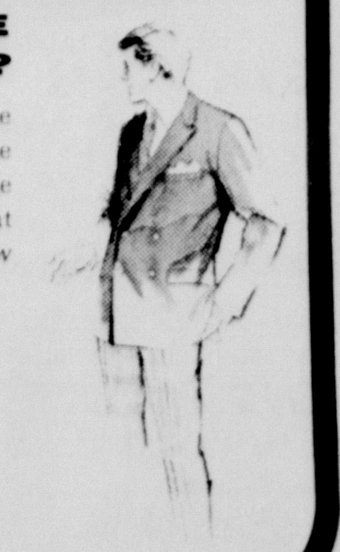

WARREN'S
STORE HOURS 8:30 AM TO 6:00 PM

John Brazzil Is At Meeting

Randall County Agricultural Agent John Brazzil is at College Station in Bryan this week attending a bi-annual of all extension workers in Texas.

The meeting, to continue until Saturday, will be for the 750 agents, County personnel, headquarters staff and specialists.

Promotions For Methodists

Promotion Sunday at the First Methodist Church of Canyon will be observed during the Sunday School hour September 1.

Nursery through tenth grade will be promoted.

The sacrament of the Holy Supper will be observed Sunday morning at the 9 a.m. service and following the 10:50 a.m. service.

Evening services will be held in Fellowship Hall with Rev. J. Frank Peery, pastor, presenting a program of slides on Poland and Alaska.

Rev. Peery stressed that a "whole new format of worship will be stressed at both the morning and evening services beginning September 8".

HALEY PRINTING & OFFICE SUPPLY
North Side of Square Dial OL 5-2201
CANYON, TEXAS
★ PRINTING Letterpress Offset
★ OFFICE SUPPLIES
★ STATIONERY
★ PHOTO ALBUMS
★ HALLMARK CARDS for any occasion
★ PARTY SUPPLIES
★ BRIDGE SUPPLIES
★ CHILDREN'S BOOKS
★ BIBLES
See us for ALL your Printing Needs

Civic Clubs To Convention

Three Canyon couples attended the Area I Jaycee-Jaycee-Ette summer convention in Pampa during the week end.

Representing the Canyon clubs were Mr. and Mrs. Weyman Brown, Mr. and Mrs. Jim Scott and Mr. and Mrs. Guy Hamblen.

MIRRORS
TABLE TOPS
AUTO GLASS
FOR FAST EFFICIENT SERVICE CALL
Amarillo Plate Glass & Mirror Co., Inc.
1009 W. 5TH AMA. 372-5511

MRS. CLIFFORD BAKER shares recipes for using the blender with our readers this week. The homemaker is pictured with the couple's daughters, Emily Kay, 22 months, and Melissa June, 2 months.

McKinneys Have Girl

Mr. and Mrs. Wayne McKinney announce the birth of a daughter, Diane Day, at Neblett Memorial Hospital August

The infant weighed 7 pounds 7 ounces at birth.

The couple's other children are Doug, 13; Debby, 10; Donna, 8; and David 6 1/2.

Grandparents are Mr. and Mrs. A.M. Procter of Hereford and Mr. and Mrs. Bill Cole of Berden, Oklahoma.

1925 Bridge Club Meets

Mrs. J. M. Daugherty entertained the 1925 Bridge Club with a dessert course and coffee last week at her home.

Attending the session were Mesdames Roscoe Davis, T. V. Crounse, Joe Gibson, Iverson Leake, Milton Morris, Arch Hunsley, L. L. Jones, John A. Williams, Hud Prichard, Tom Knighton, A. L. Walsh and W. E. Adams.

McNEILL FLYING SERVICE, INC.
WEED & INSECT CONTROL
LIQUID FERTILIZER
AREA CODE 806 764-2962
RT. 1, HAPPY

COOK OF THE WEEK

Shares Blender Recipes

Favorite recipes making use of the blender are shared with our readers this week by Mrs. Clifford Baker of 2614 Eleventh Avenue.

Mrs. Baker, the former Linda Kay Murray, is a graduate of Midland High School and received the B. S. degree in elementary education from West Texas State University in 1963.

She is the daughter of Mr. and Mrs. C. W. Murray of Midland and has two brothers, Bill, who is a spring graduate of Annapolis, and Jim, who is a sophomore student at WTSU.

Mrs. Baker and her husband, Clifford, were married in 1964. He is from Darrouzett where he graduated from high school. His parents, Mr. and Mrs. Sam Baker, still reside at Darrouzett and he has two brothers, Clyde in Venezuela and Calvin in Midland, and a sister, Mrs. LaMoyne Brock, of Liberal, Kansas.

Baker, who is associate director of student financial aids at West Texas State University, earned both the B. S. and M. Ed. degrees from West Texas State University.

After college graduation, Mrs. Baker taught third grade for three years in Midland. She is a member of Chi Omega sorority alumnae group.

Her husband is active in the Lions Club and is a former member of Alpha Tau Omega which he presently assists at the university.

Refinishing furniture is a hobby of the man of the house and Mrs. Baker stated that she likes "to hunt for the pieces to refinish". She also enjoys bridge and reading in spare time.

The couple has two daughters, Emily Kay, 22 months, and Melissa June, 2 months old.

Recipes shared by Mrs. Baker are:

GUACAMOLE DIP
1 lg. ripe avocado, cubed
1 8-inch stalk celery (cut in one-inch pieces)
1/2 small onion
1 small clove garlic
1/4 tsp. Tabasco sauce
1/4 tsp. salt
1 Tbsp. mayonnaise
1/2 small hot green pepper

Put all ingredients into blender cup. Cover and process mixing until smooth. Use rubber sptaula to keep mixture flowing into blades. Yield: 1 cup.

• • •

SALAD OF GOLD
1 (3 oz.) pkg. lemon gelatin
2/3 cup very hot water
2/3 cup juice from pineapple
2 Tbsp. vinegar
2/3 cup evaporated milk
2 (3 oz.) pkg. cream cheese (cut in one-inch pieces)
1 cup carrot pieces
2/3 cup crushed pineapple, drained.

Oil a two-quart ring mold. Put gelatin and hot water into blender. Cover and process until dissolved. Remove feeder cap and add juice, vinegar and milk. Push "chop" button and add cream cheese, one piece at a time until all are blended. Remove cover. Add carrot pieces and pineapple, all at one time. Replace cover and process at "chop" until carrots are grated. Pour into prepared mold. Chill until set. Yield: One 2-quart mold or 6-8 servings.

• • •

WESTERN BARBECUE SAUCE
1 large onion (peeled and quartered)
juice of one lemon
2 Tbsp. mustard
1 (14 oz.) bottle catsup
1/2 cup undiluted consomme
1/4 cup wine vinegar
2 Tbsp. soy sauce
1 Tbsp. brown sugar
1/8 tsp. garlic powder
1/2 tsp. salt
1/3 cup salad oil

Put onion, mustard and lemon juice in blender. Chop and blend. Add remaining ingredients and blend well. Pour in saucepan and heat on grill. Use to baste chicken, steak or chops during barbecuing. Yield: 2 1/2 cups sauce.

• • •

ICE CREAM
4 eggs
2 cups sugar
2 pints Half & Half
2 Tbsp. vanilla
1/2 tsp. salt

In blender: Whip eggs until light in color. Add sugar gradually and stir. Add one pint of cream, vanilla and salt. Blend thoroughly.

Pour into freezer container. Add remaining pint of Half & Half. Fill with milk to freezer fill line and stir. Top and freeze in one-gallon electric freezer.

Fashions

CARLETTE FASHION ensemble worn by Mrs. Calvin Costley features a black basic dress topped with a window pane plaid full length coat accented with a double breasted effect and black buttons for highlights. The fashion will be presented along with others for the fall season at the September 6 fashion revue sponsored by Chi Upsilon chapter of Beta Sigma Phi sorority. Fashions for the event are being furnished by De'Ons of Canyon and tickets are selling at $1 per admission. The revue will be in the ballroom of the Student Union Building at West Texas State University.

Federal LAND BANK Association
Serving America's Farmers: Providers of Plenty
For more than 50 years The Federal Land Bank of Houston has provided DEPENDABLE agricultural real estate loans to Texas farmers and ranchers. LONG TERM, LOW COST loans with a repayment plan geared to meet each individual's requirement.
FRED COTTON, MANAGER
Federal Land Bank Of Amarillo
310 WEST 6TH AVENUE
AMARILLO, TEXAS

Tulia Riders Win Pony Race

The Tulia Pony Express team won first place honors at the World Championship Pony Express tournament in Canyon last week end.

Tulia team, which won the event in 1966, received a first place team trophy, individual engraved belt buckles for all team members and took home the travelling saddle bags.

Second place in the event went to the B-team of Rolling Hills Riding Club of Amarillo and third was the Floydada Riding Club. Both received team trophies and individual team member belt buckles.

Placing fourth was the Randall County Sheriff's Posse, which had two members, Bob Horton and Clark Jarnagin, injured in contest events during the week end.

Two Items Discussed

Members of the Chamber of Commerce discussed two items of business Monday evening but no official action was taken as a quorum was not present.

COC Manager Roland Black said a dinner for new faculty members in the Canyon Independent School District and at West Texas State University was being planned. WTSU Dean of Student Life T. Paige Carruth is chairman of the dinner committee.

Black said also briefly discussed was a reorganization of an old settlers reunion which is held here annually.

Adams With VN Forces

Army Lieutenant Colonel Durward C. Adams is assigned as an advisor for Advisory Team 59, advising the Vietnamese Army IV Corps in Vietnam.

Adams is the son of Mr. and Mrs. Sam A. Adams of Canyon and his wife, Juanita, lives in Anchorage, Alaska.

T-NECKS—The New Shoe Look!
In all male apparel this season, the turtle neck emerges as the great new shape. Young boys shoes reflect this emphasis too. Poll-Parrot's very smart interpretation is this.
$8.95 SIZES 11-4
Poll-Parrot Shoes
FREE Poll-Parrot Whirlybird, as seen on TV, given with each pair of P.O. T. PARROT shoes
Village Shoe Store
Palo Duro Shopping Center - Open Thursday Till 8

Anthony's C. R. ANTHONY CO.
BACK-TO-SCHOOL SPECIALS

MENS OR BOYS WHITE GYM SHORTS
Fabric by West Point Pepperell-"Sanforized" - Garment by Yale Underwear Co., Inc.
SIZES 22 TO 36 WAISTS
$1.00 PER PAIR

Boys T-Shirts
White combed cotton Pak-nit®
75¢ EACH OR 3 FOR $2.19
Durene®. The tapered look. Form fitting comfort for active wear.
$1. EACH
PKG. OF 3 FOR $3.00

MENS AND BOYS White Gym Shoes
White HIGH CUT or low cut laced to the toe, cushioned arch supports. ALL SIZES
$3.99
MACHINE WASHABLE

MENS T-SHIRTS
White combed cotton, Pak-nit®
95¢ EACH 3 FOR $2.69
50% Kodel® 50% cotton. Form fitting. Extra long tails.
$1.25 EACH OR 3 FOR $3.50

Men's $3.99-$5.00 Shirts
Dress or sport styles. Long or short sleeves. Button down or regular collar. A choice of Tattersalls, Stripes or checks. Oxford weaves & chambrays.
Permanent Press and Soil-Release finish. Dacron® polyester/cotton
$3.66 EA. OR 3 FOR $10.

MEN'S OR BOYS Knit Shirts
NUMBERED STYLES, GOLF STYLES, MUSCLE SHIRTS OR T SHIRTS
REG. 1.99 VALUES
$1.27

BOYS SHORT OR LONG SLEEVE SPORT SHIRTS
Permanent Press in plaids, track stripes, window panes, tattersalls and solids. Famous brand names such as Lucky Boy®, Mr. Teen®, Mr. Wrangler®, & Robert Dale®.
$2.77 OR
VALUES TO $4.99
3 FOR $8.00

Ladies Gym Shorts and Shirts by Broderick SINCE 1929
THE OFFICIAL REGULATION GYM WEAR
GYM SHIRTS
Snap front white sanforized gym jean cloth.
$2.25
GYM SHORTS
Sanforized gym twill.
$2.35

Ladies and Girls WHITE LOW CUT GYM SHOES WITH CUSHIONED ARCH SUPPORTS
MACHINE WASHABLE
$2.99

JUNIOR AND JUNIOR PETITE DRESSES
Get Good grades in fashion when you wear these smart skimmers of Washable Cottons and 100% Zefran® II Bonded Acrylic
SIZES 1 TO 15
MANY STYLES
$8.00 $11.00 $15.00

New Shipment
100% POLYESTER DOUBLE KNIT
New colors & New Novelty weaves. 60" wide machine washable & dryable.
$5.00 YARD

JUST ARRIVED
LEVI'S® STA-PREST® JEANS
DARK STITCHED COURSE WEAVE.
$6.98
50% Dacron® 50% Cotton.
Blue, Loden & Gold.
You will never have to iron this garment. The crease is Permanent. It will give you the best wash & wear results you have ever enjoyed.

We Will Be Open Labor Day From 9 AM To 6 PM

BSP Pledges Honored With Supper

A pledge party salad supper for Chi Upsilon chapter of Beta Sigma Phi sorority was held last Wednesday at the Girl Scout Building with Mrs. Carl Sims, president, in charge of the program.

Rushees for the meeting were Mrs. Joel Reese and Mrs. Ronald Boehning.

The chapter president introduced officers for the chapter who in turn gave brief outlines of officer duties and committee duties.

Mrs. Jerry Costley reported for the socials committee stating that "the chapter annually has a Valentine Ball where a queen and princess are named; a Founder's Day banquet where the pledge of the year, girl of the year and husband of the year are named; and various other socials conducted include a Christmas party and Halloween party.

Mrs. Delbert Burrows reported on the ways and means committee and the programs of the year. She stated that programs for the coming year will be based on "Happiness" and gave a brief outline of fund raising projects which are currently slated including a style show to be held September 6, a Las Vegas party set for November 16 and a volleyball tournament set for next spring.

Reporting for the service committee was Mrs. Calvin Costley who discussed the international Endowment Fund for cancer research and polio, Girlstown and other worthy causes. She also related that the chapter is co-sponsor for a $100 scholarship given to benefit a high school senior in Canyon and funds which are jointly donated by Chi Upsilon and Xi Kappa Zeta chapters of BSP toward the Girl Scouts.

An outline for the vice president's duties was given by Mrs. Speck Benham. Mrs. Benham stated that the vice president is in charge of training and advising for new pledges. Rushees are given the "ritual of the badge" pin after having paid dues and taken the first rituals which will be given October 16. Following these rituals, rushees will study the Book of Beta Sigma Phi for six months to be concluded with a test and the "jewels" rituals. After completion of training a pledge is eligible to serve as a chapter officer and on the group's various committees.

MRS. CARL SIMS, standing center, president of Chi Upsilon chapter of Beta Sigma Phi visits with guests, Mrs. Joel Reese, left, and Mrs. Ronald Boehning, at a salad supper rush party held last Wednesday evening at the Girl Scout Building.

Daughter's Birth Told

Mr. and Mrs. Pete Aragon announce the August 16 birth of a daughter, Mary Louise, who weighed 6 pounds 5 ounces on arrival at Neblett Memorial Hospital in Canyon.

The Aragon's other children are Beverly, 12; Cynthia, 10; Agnes, 6; and Pete, Jr.. 20 months.

JOHN HALL IS IN CANYON

MR. AND MRS. A. L. BACON are shown with a collection of souveniers collected during a recent three week trip to points in Germany. Pictured with the Bacons is grandson, Kevin Graham, who wears a pair of leather britches brought home from Germany by his grandparents.

Bacons Vacation To German Points

BY LORENA MILLER

The A. L. Bacons have returned from a three week vacation and visit with their children in Germany.

Leaving Canyon July 23, the Bacons travelled to Dallas and New York City by airplane.

"We circled the airport in New York City for about 1 1/2 hours and when we finally landed it took an additional two hours of waiting before we could board our plane for Iceland," said Mrs. Bacon.

Fron Iceland, the Bacons went to Luxembourg, just west of Germany, where they were met by their son, Spec. 5 Ronald Bacon.

"We spent the night in Luxembourg because our luggage hadn't arrived yet," she said. The group took a bus the next day to Frankfurt, Germany and called the Bacon's daughter, Mrs. Alton Johnson, who drove over to meet them and take them to Hanau.

Both Ronald Bacon and the Alton Johnsons are with the United States military in Germany. Ronald is stationed at Friedberg which is about 20 miles from where the Johnsons are in Hanau.

"We toured all over Germany from our home base in Hanau." said Mrs. Bacon. Sidetrips included Heidelberg, Germany where they went "clock hunting" and a river ride along the Rheine River, and Bacharach, Germany which is famous for making beer steins and wine.

A long tour of the vacation trip took the Bacons to Strausberg in France; to Vattvil, Switzerland; to a small country named Liechtenstein (between Austria and Switzerland); and back to Garmisch in Germany, which they called headquarters for five days.

"Switzerland," said Mrs. Bacon, "is a beautiful country and the hillsides look so clean, as if they had been swept."

"The country of Liechtenstein," she stated, "has a federal police force of six men. It is a tiny little country nestled between Switzerland and Austria."

"Then we spent five nights at Garmisch, Germany and took side trips from there," said Mrs. Bacon. "One day we went to Vipteno in Italy by crossing over Austria. It took us three hours to be checked across the border into Italy."

"While at Garmisch," Mrs. Bacon related. "We went to Salzburg in Austria to tour churches, castles and other sites and then we rested a few days at Garmisch before returning to Frankfurt along the middle eastern section of Germany."

"We found that most filling stations along the 'autoban' were lined with cars waiting to get gasoline. Sometimes the line was almost a mile long."

"The 'autoban' (express highways) are rather new and there were not too many gasoline stations built yet. There is no speed limit on the autoban, except occasionally on curves," said Mrs. Bacon.

"They have a slow lane and a fast lane on the 'autoban' and a majority of the less major highways are so crooked that my son-in-law would drive for a number of miles in order to get back to the 'autoban' to travel."

The Bacons returned to Canyon August 14 with suitcases loaded with souveniers and many memories of their vacation abroad.

℞ WHY PRESCRIPTION DRUGS CANNOT BE RETURNED

Sometimes a medicine prescribed for you by your physician does not accomplish the desired result, or has a disturbing allergic effect on you which is not beneficial. Your physician will direct you to stop taking that medicine and will usually prescribe another.

Unlike other pharmacy products, which are guaranteed by their maker, prescription drugs cannot be returned for a refund. Pharmacists are responsible for the potency and purity of prescription drugs. Once they have left the pharmacy and are no longer under our supervision, we could not dispense them in a prescription for someone else. You would not want a medicine returned to us by a sick person.

YOUR DOCTOR CAN PHONE US when you need a medicine. Pick up your prescription if shopping nearby, or we will deliver promptly without extra charge. A great many people entrust us with their prescriptions. May we compound and dispense yours?

THE PHARMACY
WEST SIDE OF SQUARE
PRESCIPTION CHEMISTS
OL5-4244

Fall Leagues Now Forming

Monday Night — Businessmen's League
Tuesday Night — Ladies Twilight League
Thursday Afternoon — Ladies Coffee Cup League
Thursday Night — Canyon City Men's League
Friday Night — Mixed Starlight League

THERE ARE OPENINGS AVAILABLE
BE A PART OF ONE OF AMERICA'S MOST POPULAR FAMILY ENTERTAINMENTS
CHOOSE A LEAGUE AND JOIN NOW
INQUIRE AT
Canyon Bowl
OR CALL
OL5-4561

T.G.&Y.®
5¢ TO $1.00 STORES
We Will Be Open From 9:00 a.m. to 6:00 p.m. Monday, Labor Day
OPEN 8:30 A.M. TO 8:00 P.M.
SPECIALS GOOD THROUGH MONDAY WHILE QUANTITIES LAST

Back-to-School Savings Bonanza

FILLER PAPER
GOLDEN "T"
300 Count
10½" x 8"—5 Hole Paper will fit standard 2 or 3 ring notebooks —Wide Rule.
Quantity Plus Quality!
COMPARE at 79¢
22¢ PKG.

"Golden T"
Typing Paper
For neat and efficient work . . . large 250 count package. So economical! Top quality paper.
Compare At 79¢
47¢ PKG.

COMPOSITION BOOK
GOLDEN "T"
60 Sheets, 10½ x 8"
Wide Rule—5 Hole
COMPARE at 49¢
20¢ EACH

"Sheaffer" CARTRIDGE PEN
With 7 Free Cartridges
A "Must" for Back-to-School . . . always dependable.
Compare At $1.00
67¢

Filled BINDER
3 Ring blue canvas with 100ct. filler paper, zipper pouch, clip and loose-leaf index.
Compare At $2.81
$1.98

16 COUNT
'Crayola' Crayons
16¢ REG. 29¢

Nifty Writing Tablets
21¢
2ND, 3RD, 4TH, 5TH & 6TH GRADES

#2 PENCILS
REG. 3/10¢
LIMIT 3
1¢ EA.

Slide Rule
REG. 1.29
97¢

300 COUNT
Top Punch Paper
47¢

School Scissors
28¢
5" REG. 39¢

Elmer's School Glue
1 1/4-OZ
REG. 29¢
13¢

Beginner Pencils
7¢ EA.
REG. 10¢

BIG CHIEF TABLETS
13¢

Don Clark On Leave

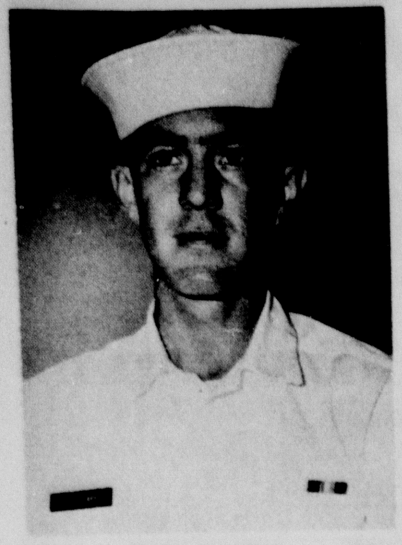

DON CLARK

Seaman Donald E. Clark, son of Mr. and Mrs. W. H. Clark of Canyon, is home on a three-week leave.

Clark, a 1966 graduate of Canyon High School, is serving with the US Navy in Key West, Fla. where he is a special assistant yeoman to the senior chaplain.

He leaves today, Thursday, for Denton to visit relatives before returning to duty in Florida.

News Brief

MRS. CURT SAMPLES of Canyon visited Mrs. Jewel Tabor of Austin recently. Mrs. Tabor, a former resident, is recuperating from a heart attack.

Mrs. Sample also visited Mr. and Mrs. Paul Aldridge, her daughter and son-in-law, in San Antonio.

News Brief

Recent visitors in the home of Mr. and Mrs. H. M. Stokes have been Mrs. James W. Smith of Tulsa, Oklahoma; Mr. and Mrs. Alden J. Seigel and Gwen of Culver City, California; Mrs. Bob Bradshaw and David of Denver, Colorado; and the Stokes' daughter, Mrs. Henry Ellis and Cynthia of Paris, Texas.

Mr. and Mrs. Jack Drake and son, Terry, and H. T. Drake have returned from a week's vacation which they spent touring sites at San Marcos, Austin, Houston, Galveston and the Hemisfair in San Antonio.

PLANNING ACTIVITIES for the Junior High School chapter of the Future Homemakers of America are, from left-seated, Gail Thompson, Marilyn Read and Nicci Johnson and back row, from left, Kris Tucker, Jaycene Bellah and Debbie Rossi.

FHA Chapter Plans Year

Nicci Johnston, president of the Canyon Junior High School chapter of Future Homemakers of America, conducted a session of planning Monday afternoon in the CJHS home economics department as plans were made for the coming year.

Among money making projects slated are the sale of cookbooks, the sale of school textbook covers. The textbook covers will be sold during registration and for the first few weeks of school for 25 cents.

Activities slated for the year include installation of officers, a Christmas tea, a FHA banquet, an observance of National FHA Week and attendance at the Area I FHA meeting in Lubbock.

All girls involved in home economics activities at the school are eligible for FHA membership. Dues are $2 per year.

Working with Miss Johnston as officers for the CJHS chapter this year will be Ginger Currie, first vice president-program; Sandra Westfall, second vice president-degree; Diana Hill, third vice president-projects; Kris Tucker, fourth vice president-recreation; Kenda Hood, fifth vice president-publicity; Gail Thompson, corresponding secretary; Mary Podzemny, recording secretary; Vicki Burch, treasurer; Debbie Rossi, historian; Jaycene Bellah, parliamentarian; Yvonne Dooley, reporter; Sharon Freeman and Marina Belcher, sergeants at arms; Julie Coffman, publicity; and Mrs. Nadene Lyles, sponsor.

Registry Service for your Wedding Gifts

CHINA-CRYSTAL-SILVER
Thompson's OF CANYON
EAST SIDE OF THE SQUARE
Phone OL5-2525

IDEAL... 1ST. IN LOW PRICES....
For Your Labor Day Menu!

IDEAL WILL BE OPEN ALL DAY LABOR DAY MON. SEPT. 2

PRICES EFFECTIVE THRU SAT., AUG. 31, 1968 LIMIT RIGHTS RESERVED

When you place fun first...Ideal places thrift and quality first to add to your picnic joy! Stock-up now for the holiday week-end.

BETTER FOOD FOR LESS
IDEAL FOOD STORES

tender-grown
SWIFT'S PREMIUM U.S.A. GRADE "A" Fresh Dressed
FRYERS WHOLE Lb. 33¢
CUT-UP Lb. 35¢
Swift's Premium

SWIFT'S BROOKFIELD LONGHORN CHEESE Lb. 79¢
BREASTS, LEGS & THIGHS PICK OF THE CHICK Lb. 59c
ALL WHITE MEAT FRESH DRESSED FRYER BREASTS Lb. 69c
PLUMP, TENDER FRESH DRESSED FRYER THIGHS Lb. 55c
TENDER MEATY FRESH DRESSED FRYER LEGS Lb. 49c
U.S.D.A. FRESH DOUBLE BREASTED FRYERS Lb. 49c
U.S.D.A. FRESH DRESSED 4-LEGGED FRYERS Lb. 43c

COUNTRY KITCHEN WHIPPED DESSERTS Pt. Ctn. 39c
SWIFT'S PREMIUM SKINLESS FRANKS 1-Lb. Pkg. 59c
CAMELOT FISH STICKS 1-Lb. Pkg. 65c
SWIFT'S PREMIUM SLICED BOLOGNA 1-Lb. Pkg. 69c
LAZY MAPLE SKINLESS LINK SAUSAGE 12-Oz. Pkg. 59c
SWIFT'S PREMIUM BACON 1-Lb. Pkg. 69¢

FONDA 9" WHITE PLATES 150 Ct. Pkg. $1.29
DIXIE 7-Oz. COLD CUPS 100 Ct. Pkg 89¢
VANITY FAIR LUNCHEON NAPKINS 3 100 Count Pkgs. $1.00
HI-C ASSORTED FRUIT DRINKS 3 46-Oz. Cans 79¢
PETER PAN PEANUT BUTTER 18-Oz. Jar 67¢
STAR-KIST CHUNK TUNA 6½-Oz. Can 29¢
MEADOWDALE SALAD DRESSING Qt. Jar 39¢
HALVES OR SLICES HUNT'S PEACHES 3 2½ Cans $1.00

DIAMOND COMPARTMENT PLATES 15 Count Pkg. 59c
AUNT JANES WHOLE SWEET PICKLES 32-Oz. Jar 77c
TOWIE OLIVES 3-Oz. Jar 29c

Frozen Foods
Banquet Apple Pies 3 20-Oz. Pkgs. $1.00
COOL WHIP Qt. Ctn. 49c
MEADOWDALE LEMONADE 10 6-Oz. Cans $1.00

Dairy Delights
IDEAL Cottage Cheese 2-Lb. Ctn. 49¢
FAIRMONT DIP 'N SNACK 8-Oz. Ctn 39¢

IDEAL Potato Chips 69c Bag Only 49¢
PILLSBURY OR BALLARD Biscuits 6 8-Oz. Cans 49¢
LITTLE BROWNIE Cookie Sale! 4 29c Bags $1.00

SWIFT'S JEWEL SHORTENING 3-LB. CAN ONLY 48¢
SPICED LUNCHEON MEAT SWIFT'S PREM 12-Oz. Can 55¢
PARD DOG FOOD 10 15½-Oz. Cans $1.00
ARROW OR SQUIRE CHARCOAL 10-Lb. Bag 39¢
COFFEE — CHOICE OF GRINDS MARYLAND CLUB 1-Lb. Can 69¢

N.B.C. RITZ CRACKERS 12-Oz. Box 39c
MORTON'S PLAIN OR IODIZED SALT 2 26-Oz. Boxes 27c
LIBERTY RED MARASCHINO CHERRIES 4-Oz. Btl. 29c

Ice Cream
COUNTRY SIDE ICE CREAM GALLON CTN. 99¢
IDEAL LIME SHERBET ½-Gal. Ctn. 49¢

Farm Fresh Produce
ROCKY FORD CANTALOUPE lb. 10¢
U.S. NO. 1 RUSSET POTATOES 10 lb. BAG 49¢
COLORADO BARTLETT PEARS 2 lbs 29¢
40-lb. Carton $3.98

DIXIE FOAM CUPS 20 Count Pkg. 39c
ARROW CHARCOAL LIGHTER Quart Can 38c
CAMPFIRE MARSHMALLOWS 16-Oz. Bag 19c
IDEAL (EXCEPT STRAW. OR CHERRY) PRESERVES 3 18-Oz. Jars $1.00
OFF INSECT REPELLENT 6½ Oz. Can 98c

PLAY Sure-THINGO TODAY....WIN UP TO $1,000.00 $20.-$10.-$5.-$1.
IT'S FUN! IT'S FREE! IT'S EASY TO PLAY. START YOUR GAME TODAY. YOU COULD BE NEXT!
$1,000.00 Winners Are...
MRS. ROBERT CAMPBELL GUYMON, OKLA.
ELSIE JOHN FAIRVIEW, OKLA.